SAULTEUR

NINETEEN HUNDRED SIXTY-SIX

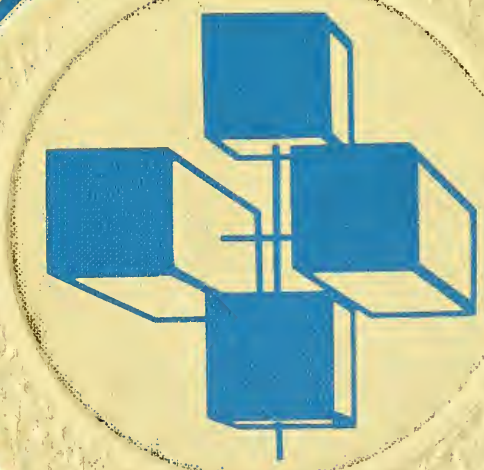

on loan from

JAMES RYLIE DUKES
1031 QUEEN ST E
SAULT STE MARIE ONT
P6A 2C2

to OGS SDB

GEN

ALLEN COUNTY PUBLIC LIBRARY
3 1833 03395 3016

Gc 977.402 Sa86L 1966
Saulteur

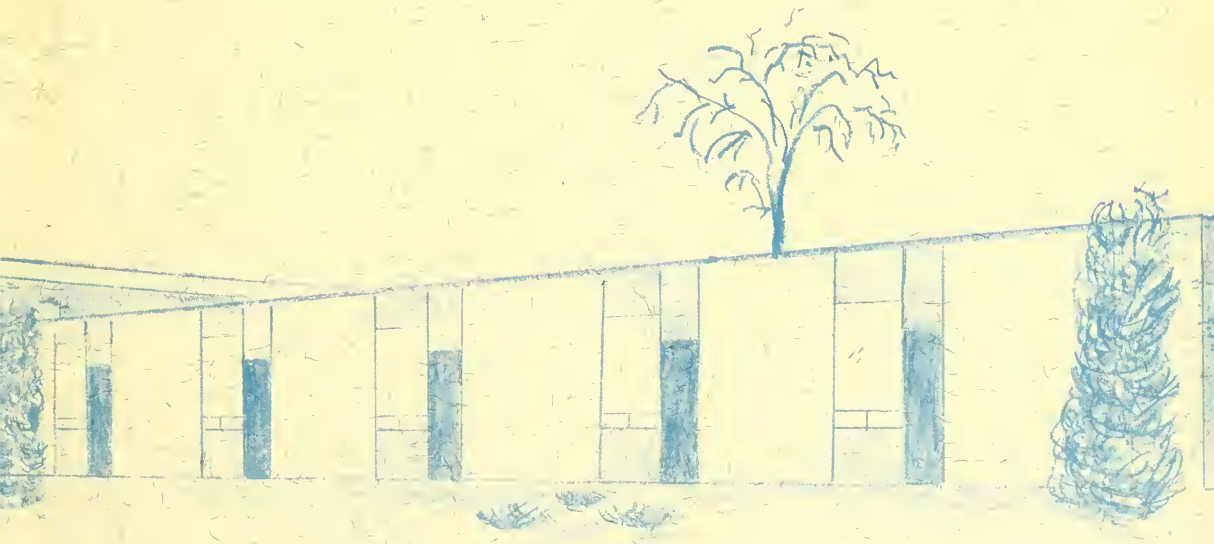

B.R.

Digitized by the Internet Archive
in 2010 with funding from
E-Yearbook.com

http://www.archive.org/details/saulteur1966saul

SAULTEUR

Loretto Catholic Central High School

'66

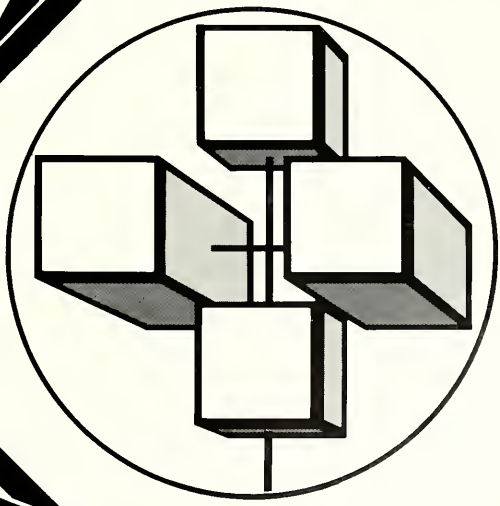

Sault Ste Marie, Michigan

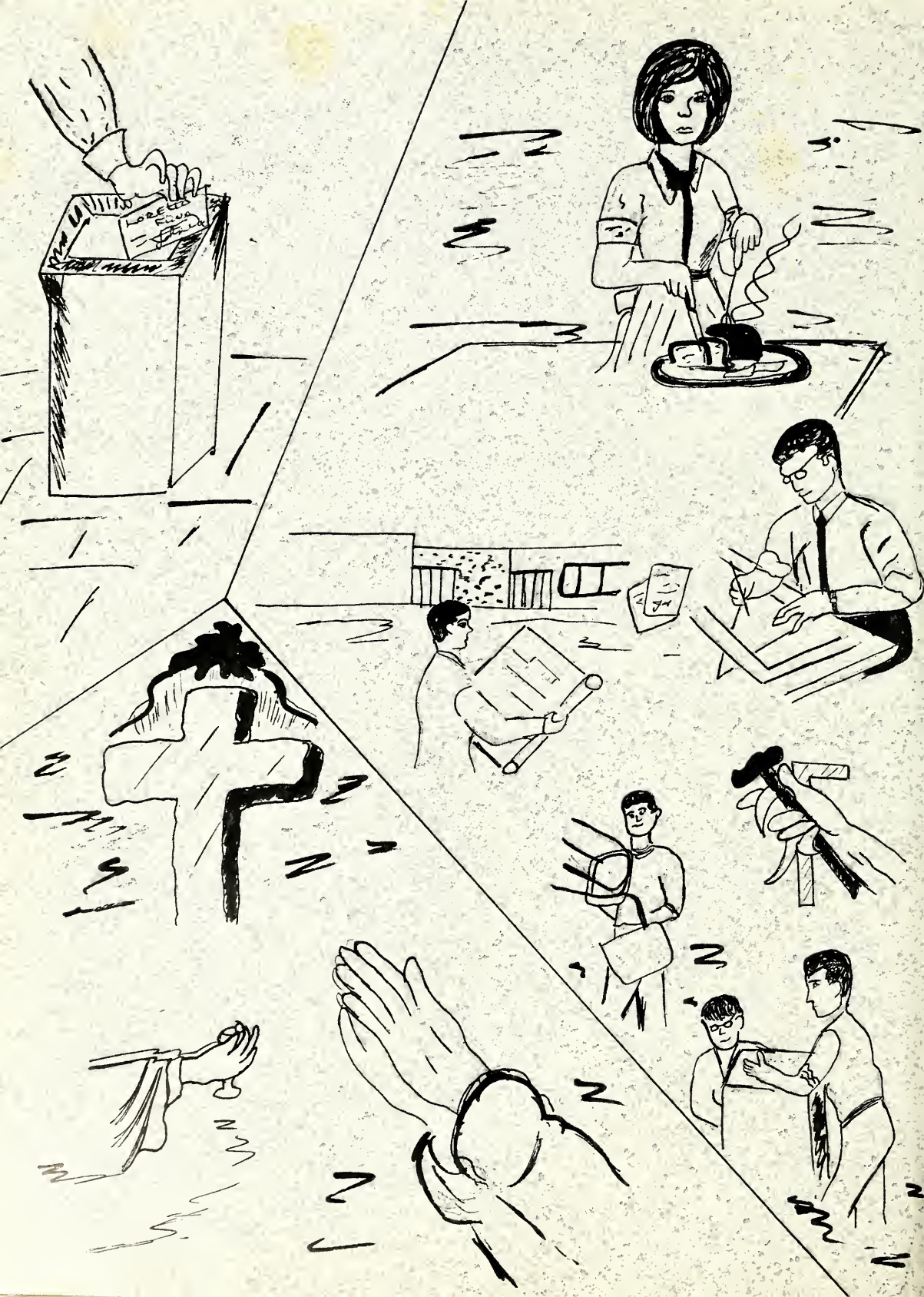

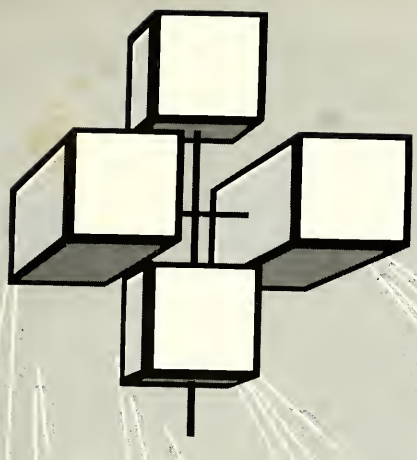

Allen County Public Library
900 Webster Street
PO Box 2270
Fort Wayne, IN 46801-2270

TABLE OF CONTENTS

Faculty 5

Seniors 13

Underclassmen 25

Classes 33

Clubs and Activities 47

Sports 67

Senior Directory 76

Patrons 78

Graduation 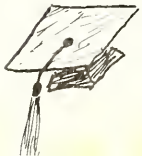 86

FACULTY

ADMINISTRATION

What is administration? According to Webster, it is "an act of administering." But to many of us the definition is inadequate. To the students of Loretto, it means people --people who give their generous assistance and guidance; people, whose duties and achievements are often unknown to most of us; people who are dedicated to the betterment of higher education. To them we extend our grateful appreciation.

Father Bares
Superintendent

Father
Matthew Nyman
Principal

Mother M. Jane Frances
Assistant Principal

FACULTY

"If you have knowledge, let others light their candles by it."
Fuller

Mother M. Alberta

Physics
Algebra I
Math III,IV
Physics Survey

Mother M. Benita

Foods
Latin I
English I
Clothing
Family Living

Mrs. Mary Wood

Chorus
English II
English III
Music Theory
Music Appreciation

Father Nyman

Religion I
Latin II

Father Timothy Desrochers

Religion II

Mother M. Paul

Journalism
World History
American History

Mother M. St. Catharine

Reading
Geometry
Bookkeeping
Introductory Algebra

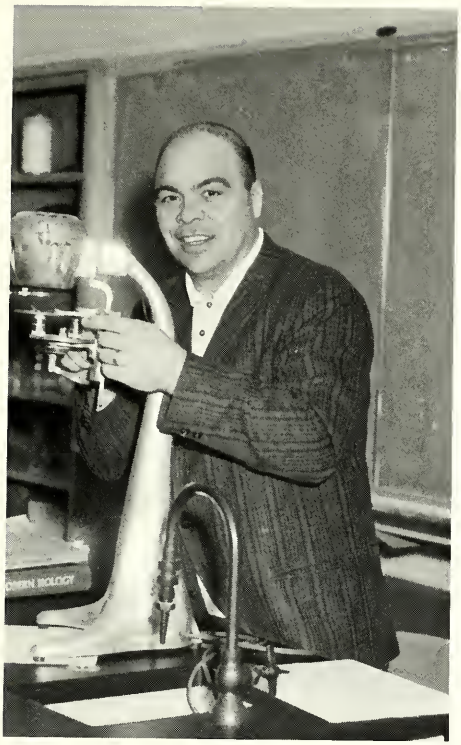

Mr. Robert McKerroll

Biology
General Science
Physical Education

Mrs. Angeline Badenski

Typing I,II
Shorthand I,II
Notehand-Typing

Mr. Jack Mauro

Biology
Physical Education

Mother M. Jane Frances

Algebra I
Physics
Physics Survey
Mechanical Drawing

Father Michael
Butkowski

Religion III

Mother M. Alice

English III,IV

Mother M. Juana

Reading
French I,II
American Problems

Father James
Menepace

Religion IV

3 1833 03395 3016

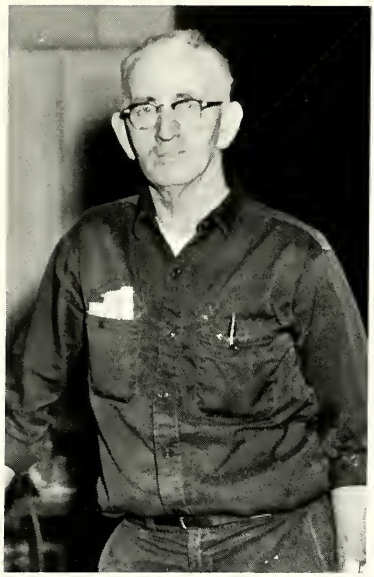

Mr. McCasey

Maintenance Engineer

Mrs. Couvier

Secretary

Mrs. Formold

Snack Bar Supervisor

Mr. Mitten

Custodian

SENIOR CLASS OFFICERS

President

Dave Spuehler

Treasurer
Kathy Gregg

Secretary
Mary Kate Colton

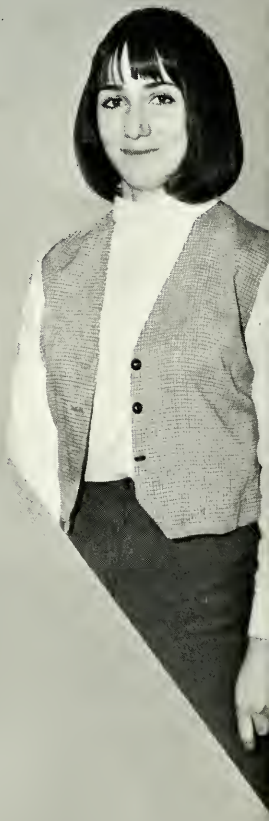

1966

Vice-President

Chris Marietti

SENIORS

DIANE AUTTERSON

FRED BENOIT

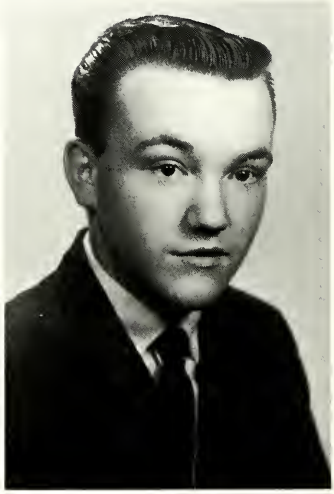

ELIZABETH BALDINO

CATHERINE BROWN

MARY KATE COLTON

PAUL BYRON

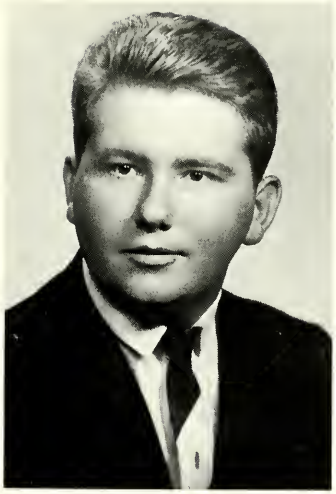

ROBERT CONNER

DWAYNE DALGARD

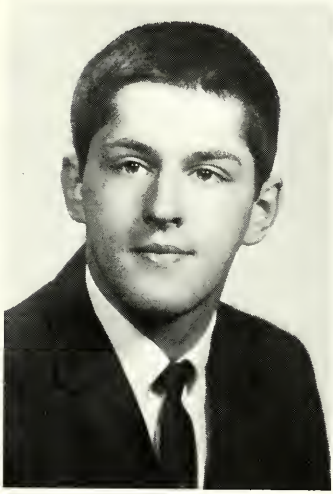

NANCY COUVIER

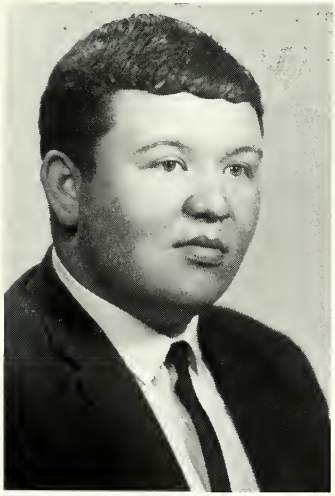

RICHARD DEMOLEN

EDWARD DOLL

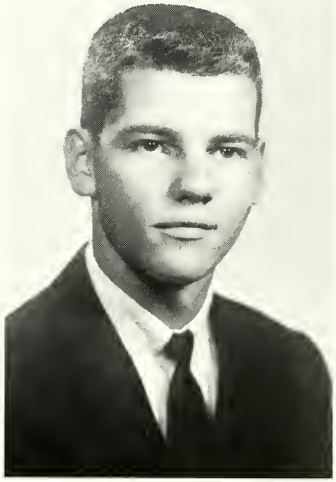

LEAH DIETZ

CHRISTOPHER DONOVAN

LUCILLE FORREST

CAROL FERNS

JAMES FUERSTNAU

LYNN GORENFLO

PATRICIA GILRAY

KATHRYN GREGG

ROSE HAYDON

KATHLEEN HARRIS

BETTY HILL

PAMELA HUMBERSTONE

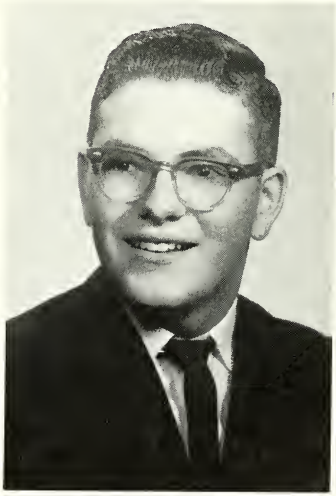

GERALD HOPE

ANN KEHOE

JOHN KING

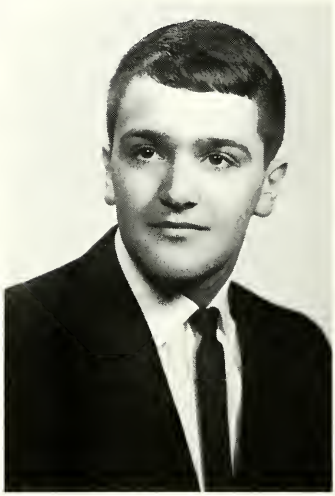

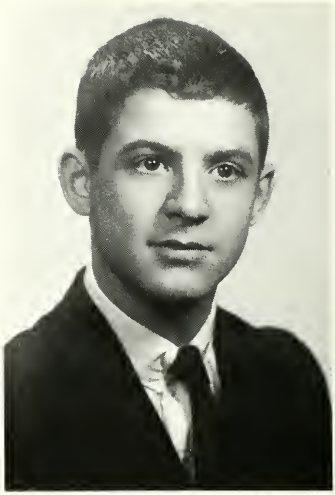

DONALD KING

JOHN KRUPA

STEVEN LAWLESS

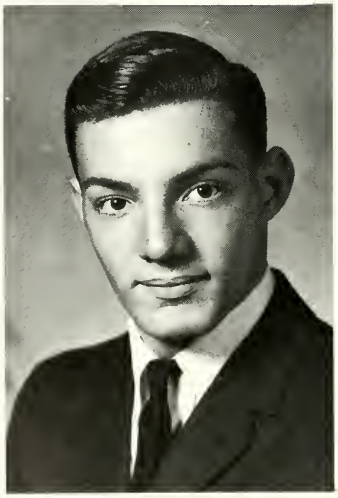

JACQUELINE LaROCK

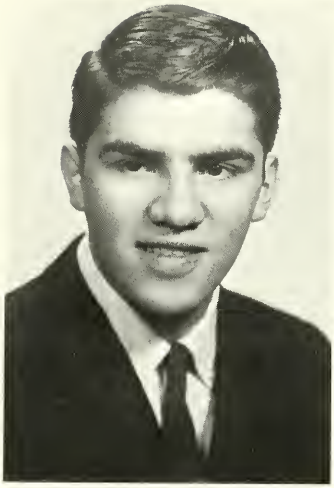

CHESTER LEWIS

JOYCE MARTIN

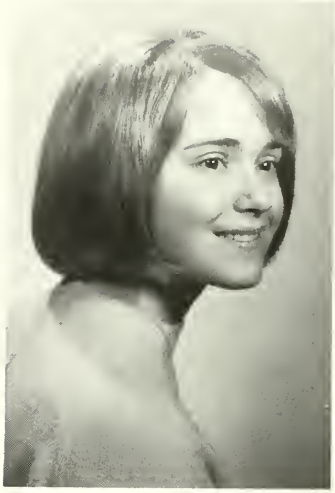

CHRISTINE MARIETTI

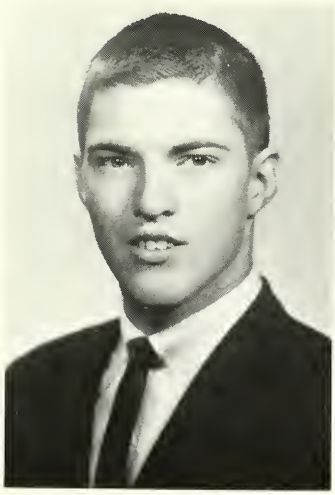

MICHAEL McCARTHY

RUTH McDONALD

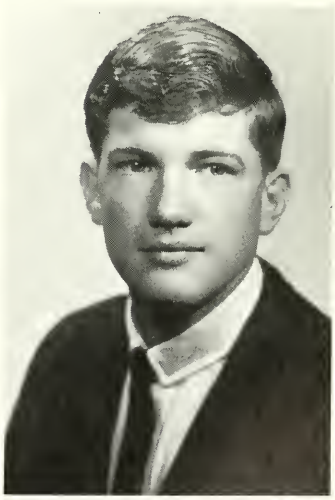

TIMOTHY McCASEY

6

PHYLLIS McKERCHIE

PATRICK MEEHAN

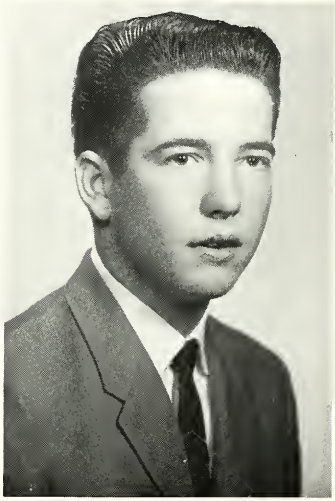

ADELINE McLEAN

MARY JEAN MENARD

ANTHONY NERTOLI

LINDA MITTEN

JOSEPH O'CONNOR

AVETTE O'NEILL

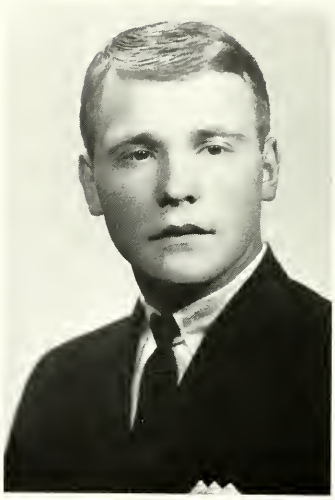

ROBERT OJALA

VALLEE PONTUS

PAUL PRICE

DELAINE PORTER

BRIAN RANSON

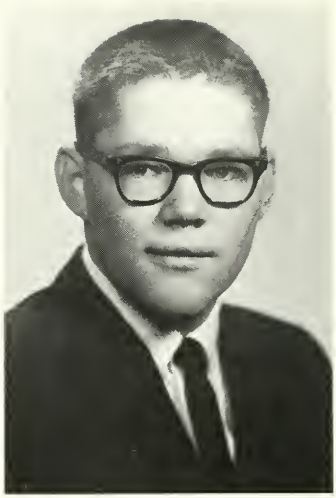

JOSEPH ROSE

LINDA SAVOIE

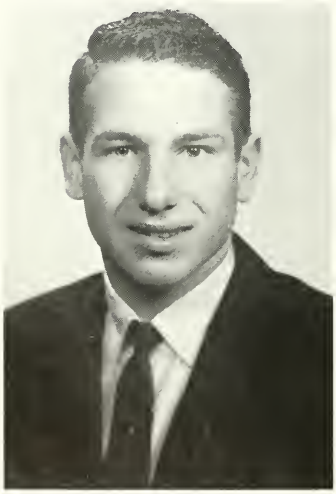

PHILLIP SCOZZAFAVE

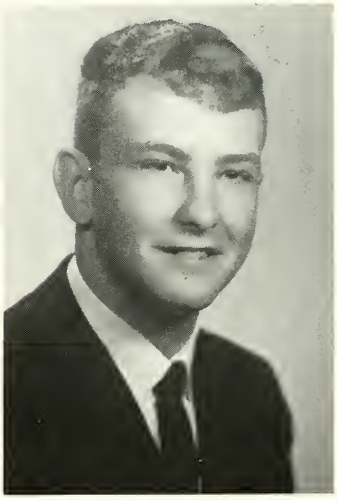

DAVID SPUEHLER

19

"Get out of my way 'cause I'm coming through!"

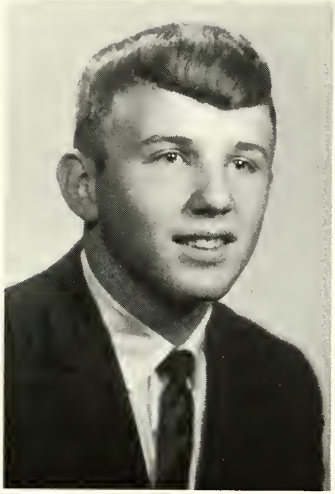

JAMES SPUHLER

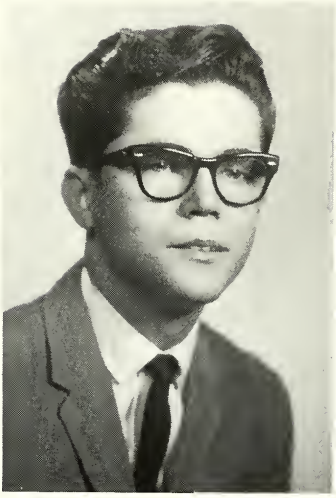

JAMES TUBMAN

KATHLEEN SUTTS

PENNY WILLETTE

66

ANN MARIE WILSON

"We're at home anywhere!"

CLASS OFFICERS

Freshmen

President--Kathy Kinney
Vice-President--Don Hallesy
Secretary--Theresa Couvier
Treasurer--Nick Gualazzi

Sophomore

President--Bob Capprieccioso
Vice-President--Bill Ferns
Secretary--Renee Bourgond
Treasurer--Carol Payment

Junior

President--
Dale Fabry
Vice-President--
Randy Rogers
Secretary--
Delia King
Treasurer--
Loretta Andary

UNDERCLASSMEN

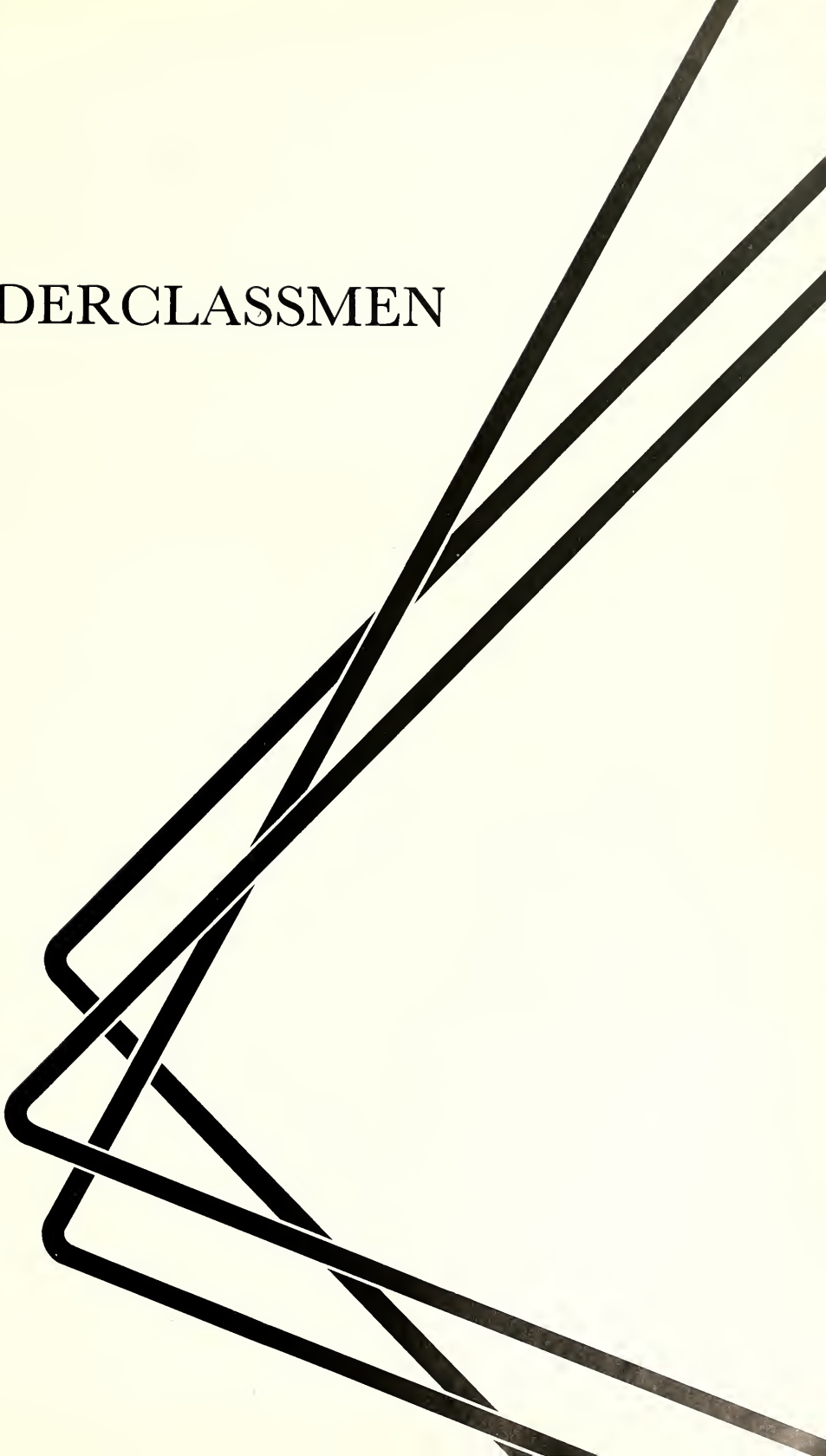

Loretta Andary
Yvonne Bednarz
Tyrene Benoit
John Boger
Bonnie Champlin

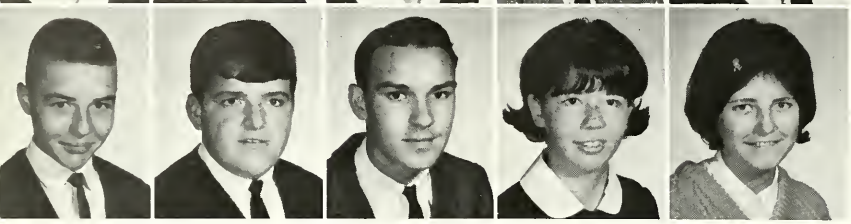

Bruce Champlin
Michael Christie
Ray Cobb
Coleen Conner
Patricia Cottelit

'67

Dennis Dalgard
Marcia Dolan
Linda Enstrom

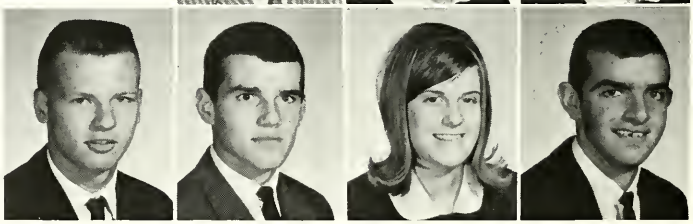

Bernard Fabry
Dale Fabry
Rose Ann Fazzari
Carlo Folco

Frank Formolo
Karen Fornicola
Lynn Gahagan
Marie Gervais
Michael Gillotte

Karen Gilray
Judy Gualazzi
Mary Guillard
Betty-Lou Hall
Jeanette Kibble

Delia King
Cathy Lawless
Kay LeLievre
Richard Losey
Steve Madigan

Michael Meehan
Barbara Mornson
Larry Mornson
Kathy Murphy
Jolene Nertoli

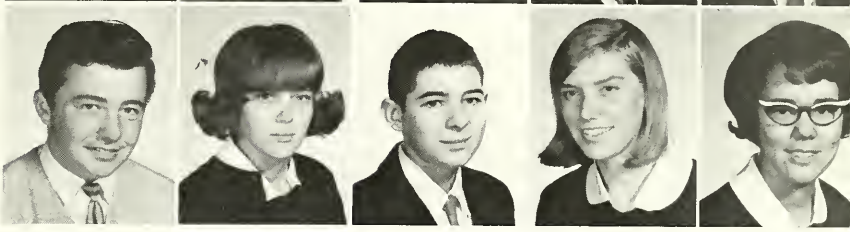

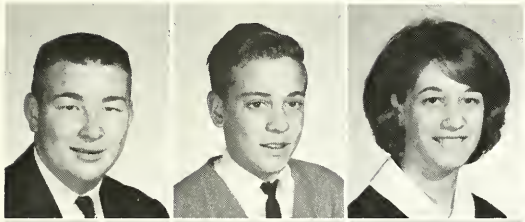

Edward Osmar
Steve Papineau
Diane Paquette

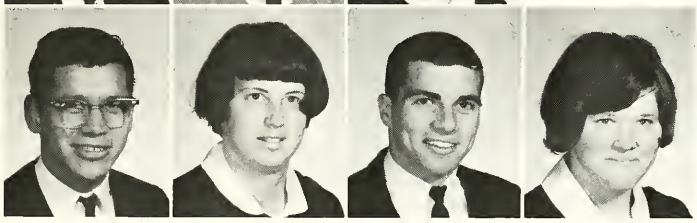

Robert Pine
Connie Riker
Randy Rogers
Diane Rose

Richard Ruelle
David Savoie
John Sherry
Theresa Silverman
Roy Spencer

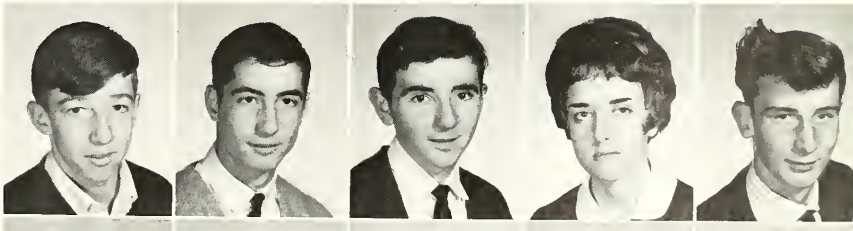

William Spuehler
Bob Swailes
Margaret Tavern
Robert Williams
Russel Young

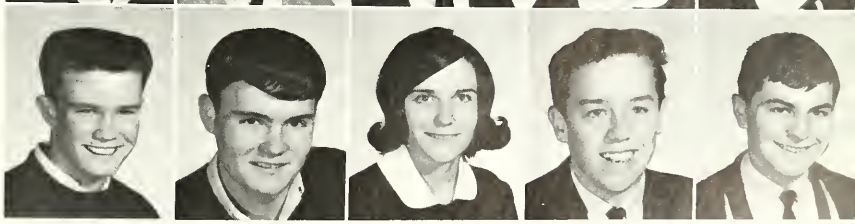

Sherry Aube
Jan Bednarz
Janet Benoit
Janice Benoit
JoAnn Bonacci

Renee Bourgond
Colleen Brady
Eva Brosco
Bob Capriccioso
William Celestine

Jon Champagne
John Clegg
Sheila Compton
Nancy DeMerse
G. Desormeaux

W. Desormeaux
Dan Doran
Sandra Dumback
William Ferns
Patrick Ferraro

Paul Formolo
Jackie Gahagan
Edward Goetz
Mary-Lou Hall
Cynthia Handziak

Cathy Hansen
Mary Ann Heilman
John Humberstone
Connie Keelean
Karen King

Terry Krol
Annette LaJoice
Michael LaJoice
Kenneth Lechner
Judy Manse

Susan Mansfield
Pam Marietti
Pat Marietti
Wanda Mayotte
Robert McCarthy

Patricia McNaughton
Terry Menard
Russell Moffett
Vicki Napoleon
Jeanne O'Callaghan

Eleanor Ojala
Louis Osmar
C. Ouellette
Linda Paquette
Carol Payment

Alan Peterson
Chiquita Pine
Mellolee Pontus
Robert Ranson
Mary-Lou Reid

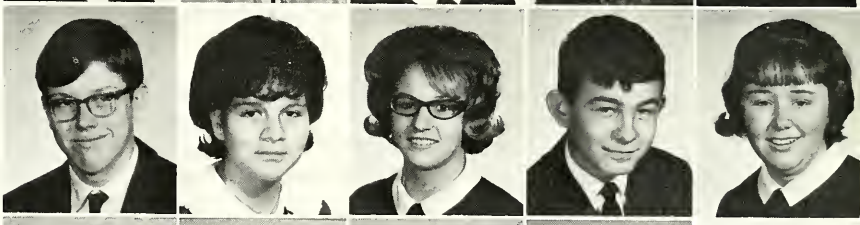

Carla Reinhart
Therese Ruelle
Jean Savoie
Raymond Savoie
Richard Savoie

Mark Schmidt
Robert Sharpe
Mary Ann Smith
Margaret Swailes
Sheila Walsh

Robert Ware
Craig Wilds
Suzanne Willette
Robert Wojichowski
Terry Young

John Albinger
Patty Andary
William Armstrong
Mary Beth Bernard
Laurie Blazejewski

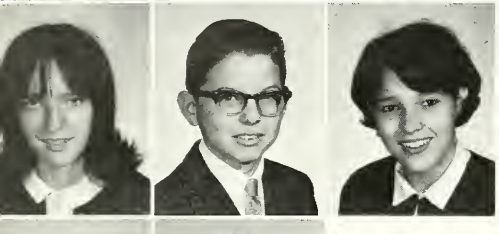

Mary Jo Blazejewski
Timothy Bonino
Sophie Bosbous
Janet Brady
Gloria Brunk

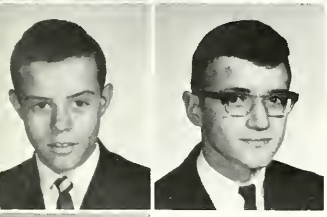

Gregory Champlin
Robert Coon

Theresa Couvier
Tom Dalgard

Patricia Doherty

Charles Fabry
Joseph Gervais

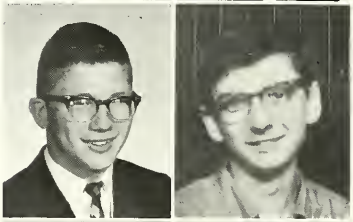

James Gillotte

Charles Goetz
Nick Gualazzi

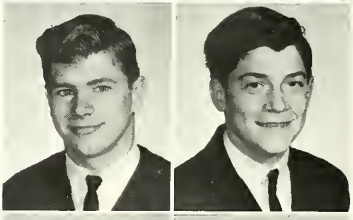

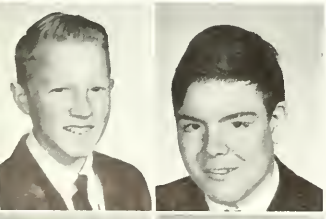

Ernest Hall
Donald Hallesy

Barbara Johnston
Kathy Kehoe

Suzanne Kelly
Mary King
Kathy Kinney
Mary Jane LaPlante

William Leclerc
Gregg Marchetti
Beverly Mayer
Claudia Moore
Kenneth Murphy

Deborah Napoleon
Margaret Osmar
Bryce Osterhout
Dennis Osterhout
Mark Pancheri

Brent Patton
Patrick Peller

Sheryl Piffero
Harriet Pine

Margaret Pine
Maryla Porter

'69

Karen Quist

Carol Rogers
Nancy Rose

Debbie Savoie

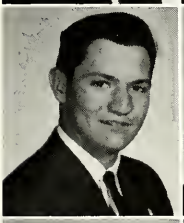

James Savoie
Patricia Shackleton

Crystal Sharpe
Burton Shipman

James Smith
Richard Thurston
Larry VanDusen
Danny Wilson
Paul Wilson

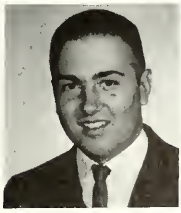

Sing Sing

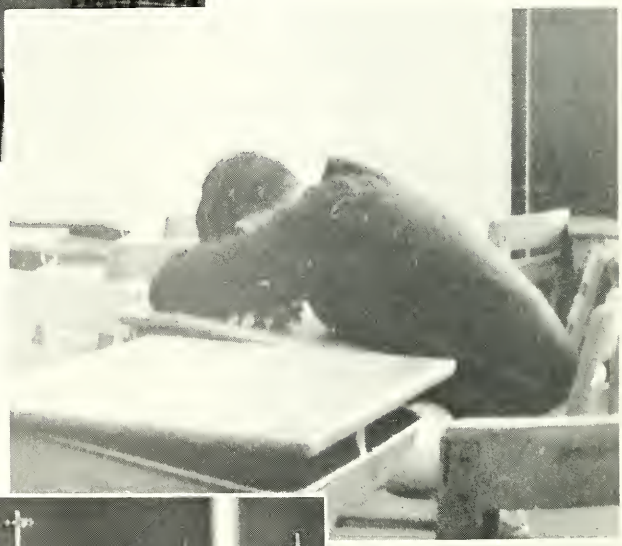

Solitary
Refinement

The bars are getting farther apart every year.

CLASSES

PRAISING

MASS AND

Father Bares offers the first Mass in the new school.

Class officers bring the bread and wine to the altar during the Offertory.

In keeping with the Christmas spirit, the students exhibit their generosity.

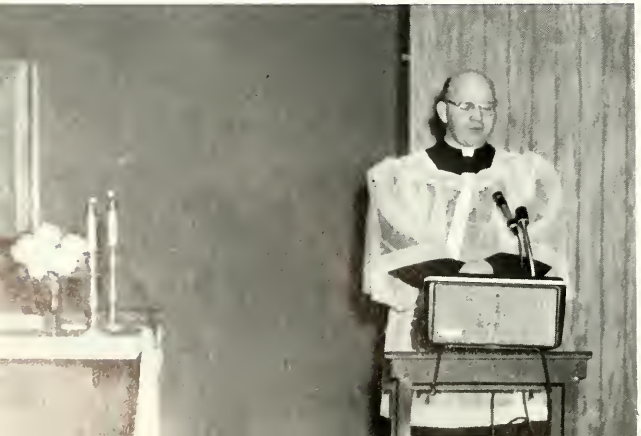

Father Nyman delivers a Christmas message to the congregation.

GOD THROUGH

MUSIC

"I can't reach that high note," snickers Jackie LaRock as the rest of the chorus tries to harmonize.

Mrs. Wood seems well pleased by the performance of the Glee Club at the Dedication Ceremonies.

Even outside of his religion class, Randy Rogers takes time out from his busy day for God.

Below--The freshmen partcipants in Mrs. Woods choral group display their eager spirit.

Few people know the art of sewing, but the sophomore girls are determined to stick to the job.

Mrs. Virgil LaJoice offers her services to the Home Economics class in Mother Benita's absence.

MODERN EASES

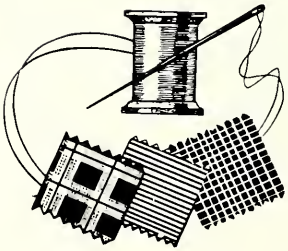

Patti and Avette find there's more to cleaning up than meets the eye.

Penny and Diane, left to themselves, find that it takes two to frost a cake.

EQUIPMENT

HOME-MANAGEMENT

Ann and "Jo" practice furniture arrangement in Family Living class.

Senior girls prepare to taste delicacies which they have prepared in Home Economics.

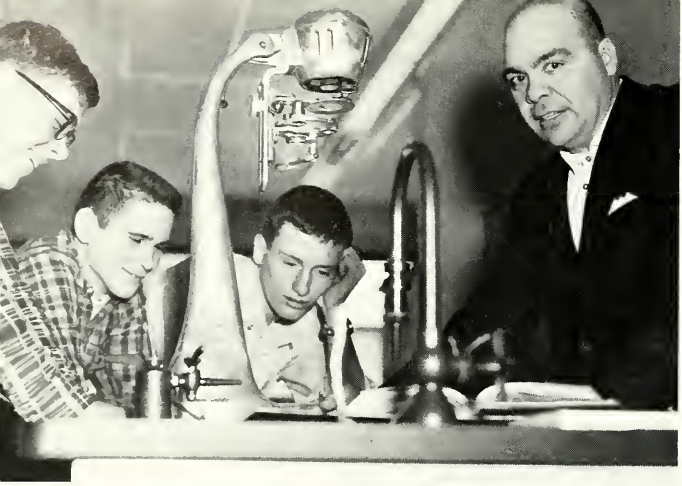

SCIENCE . . .

Coach McKerroll tries to teach Craig Wilds, Bob Capriccioso, and Jan Bednarz a painstaking biology lesson.

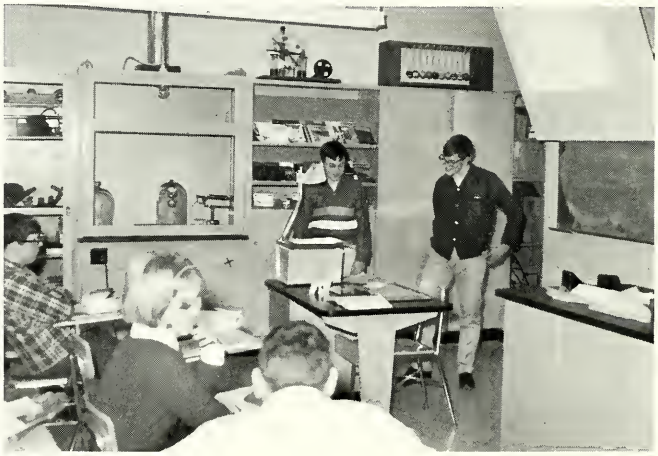

Mike McCarthy and Brian Ranson conduct a physical science class which seems amusing to their onlookers as well as to themselves.

O.K. Friz, show us how it works!!

A physics project takes many long hours of intense work and strict patience; Chris Marietti is indeed a fine example of this initiative.

ACTION AND EXPERIENCE

A frequent site for Mother Jane Frances and her Physical Science class is the lab where Bob Conners and Ray Cobb demonstrate a pulley experiment.

This portion of the Freshman General Science class is hard at work in a scientific atmosphere.

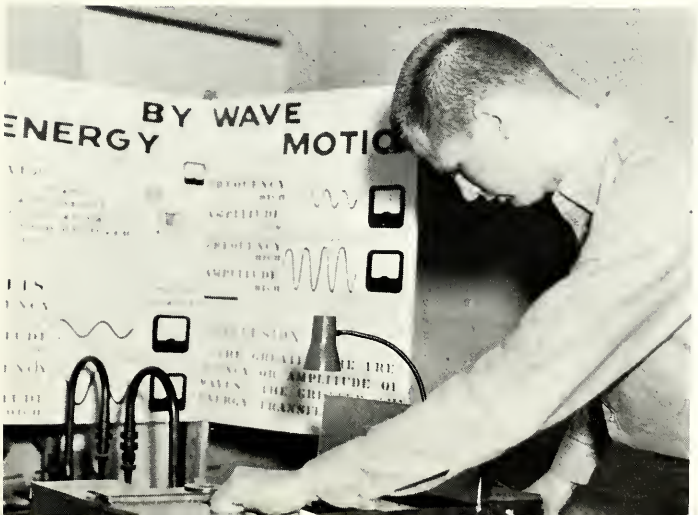

Fame came to Bernard Fabry for his fine performance and accomplishments in his physics project "Transfer of Energy by Wave Motion."

MATH MANIA CONFRONTS STUDENTS

Bill Spuehler and Randy Rogers are busy at the board in Algebra II while their studious classmates are straining over the Quadratic Equation.

Will Mother Jane Francis ever get Algebra across to this vivacious Algebra I class?

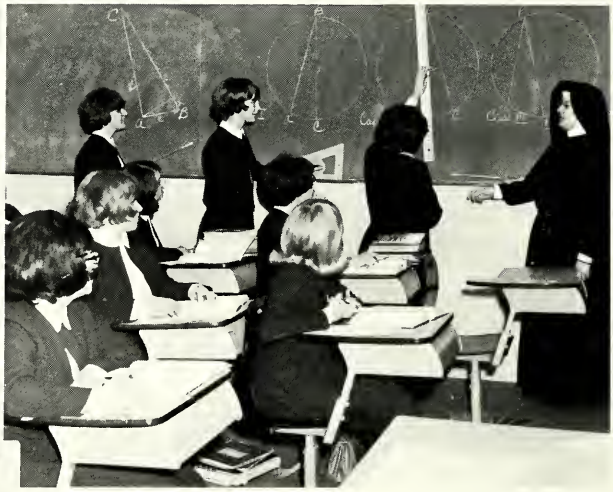

R--Mother St. Catharine supervises her Geometry class as they learn the basic principles of a circle.

While the rest of the Mechanical Drawing class are deeply absorbed in their graphics, Tim McCasey snatches a look at the latest "Science and Math Weekly."

PREPARATION FOR THE BUSINESS WORLD

Jerry learns the skillful art of conducting business over the telephone.

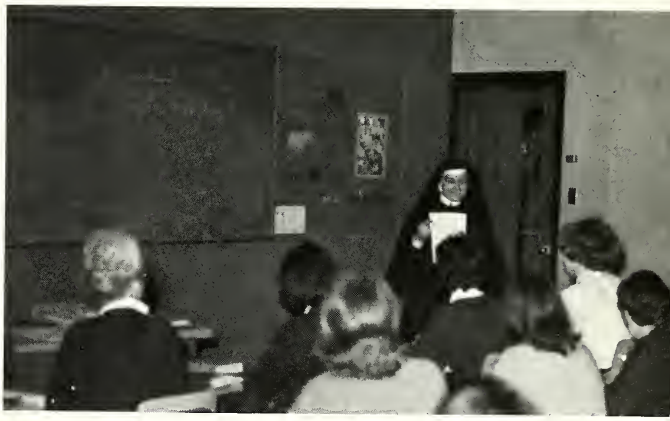

The bookkeeping class listens attentively to Mother St. Catharine as she gives them instructions on how to prepare a homework paper.

Typing isn't as easy as it looks when it's against the rules to glance at the keyboard.

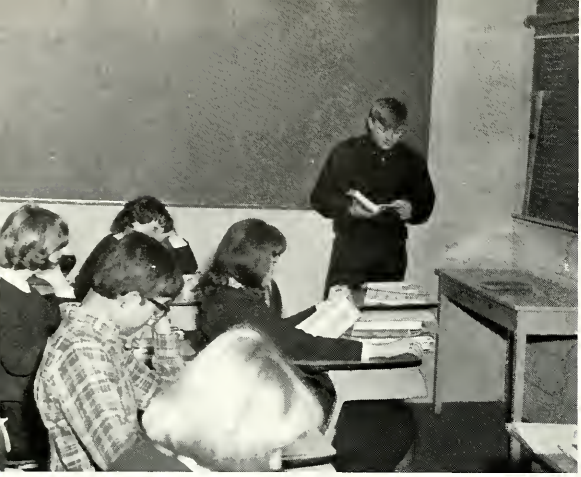

Latin II works for progress.

History Speaks in Many LANGUAGES

Latin I tries: "Veni, vidi, vici."

If you take French I, French II will come a little easier.

"Next to Living,
History
Is the Best Way
to Learn
The Nature
of Man."

Will Durante

Citizenship in action . . . The American Legion presented flags to representatives of each homeroom.

"I hope Ceasar didn't have this much trouble."

Frank Formolo takes the American History Class on a tour via the overhead projector.

The new library comes in handy when you have reference work to catch up on.

After viewing a series of movies on the Humanities, the English III group has trouble concentrating on the everyday ritual of English grammar.

An informal journalism class is conducted on the floor of the Publications Room.

That's the way the ball bounces!

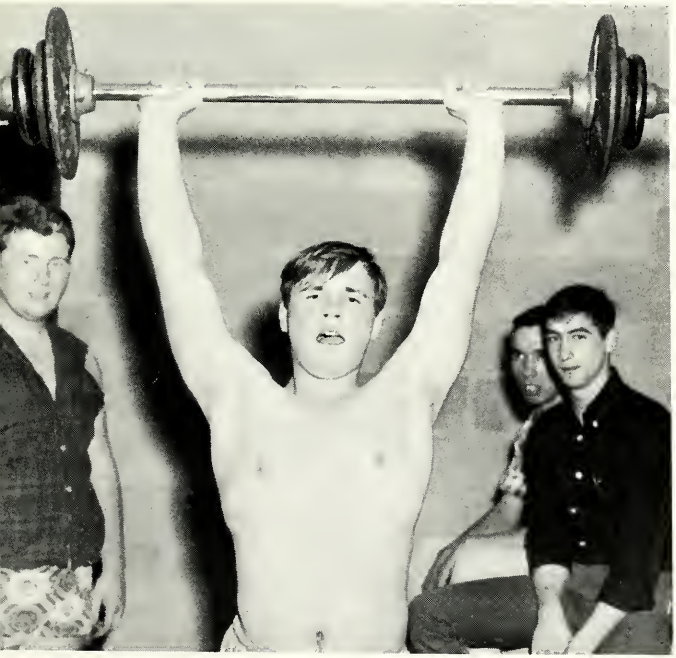

"Bend and stretch;
Reach for the sky;
Stand on tippy toes,
Oh, so high!"

"I'm on candid WHAT???"

Volunteer Work Shares in Student Activities

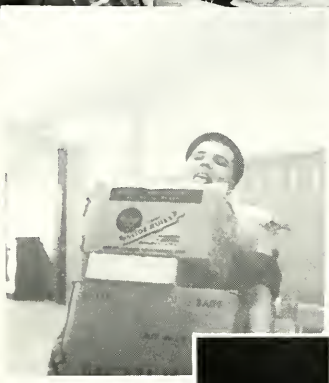

CLUBS AND ACTIVITIES

Interested visitors marvel at the beauty of the gym.

OPEN HOUSE ATTRACTS

Dave Spuehler, senior class president, welcomes guest at open house.

Touring visitors give smile of approval at the new Loretto.

Student guides eagerly await visitors.

Members of Loretto's Mothers Club act as hostesses.

SPECTACULAR

THE PUBLIC

Mother Alice extends a smile to the curious onlookers in the Library.

CHRIST IS THE CORNERSTONE

THE BASE OF OUR STRENGTH

Dedication--March 20, 1966

Arranged in the gym for dedication ceremonies are the ROTC unit from Michigan Tech, the huge crowd which attended and the main speakers which included Bishop Thomas L. Noa.

Outside Bishop Noa lays the cornerstone

Inside Father Bares celebrates Benediction.

Dr. Shouldice, Congressman Raymond F. Cievenger, and Father Elmer J. Bares look over the agenda for the day.

STUDENT COUNCIL

Student Council assembly debates study hall rules.

CAMPAIGNING

Student Council Officers:
Secretary-Treasurer--Connie Keelean
Vice-President--Ty Benoit
President--Tony Nertoli

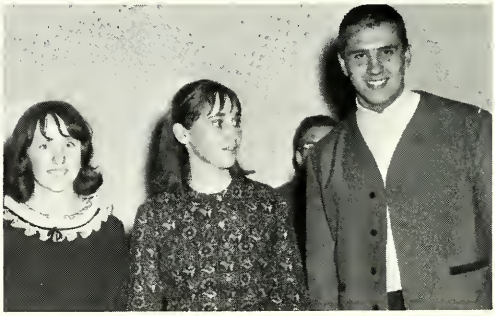

AND NATIONAL HONOR SOCIETY AT WORK

National Honor Society Members: TOP--Dale Fabry, Bernard Fabry, Yvonne Bednarz, Mary Ann Heilman, Bill Ferns. 2nd ROW--Bob Capriscioso, Betty Lou Hall, Connie Keelean, Colleen Brady. SEATED--Coleen Conner, Christine Marietti, Secretary; Delaine Porter, President. Not pictured--Jackie LaRock and Ty Benoit.

Delaine Porter and Betty Lou Hall tutor one evening a week at the Emma C. Nason Home.

G.A.A.

BREAKS

Ride 'em Cowboy!

MONOTONY

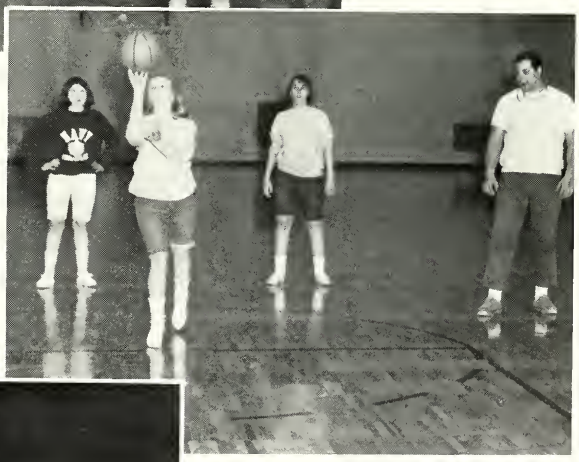

Future All-Stars???

FOR

GIRLS

JOURNALISM STUDENTS LABOR OVER LO-HI

Staff
Co-Editors--Jackie LaRock, Chris Marietti; Business Manager--Linda Savoie; Layout--Kathy Gregg; Sports Editor--Paul Price; Photography--Russell Young, Bob Williams, Tyrene Benoit; Art--Brian Ranson; Reporters--Barbara Mornson, Judy Gualazzi, Linda Enstrom, Kathy Murphy, Carol Ferns, Kay LeLievre, Mary Guillard, Karen Gilray, Colleen Conner, Betty Lou Hall, Ann Kehoe.

Mike Christie

Our Photographers

Russel Young

Bob Willians

OUR COMPLETE YEARBOOK

Editor--Delaine Porter
Photographer--Bob Williams, Mike Christie, Russel Young
Art--Brian Ranson, Loretta Andary
Ads--Linda Savoie, Brian Ranson

Staff

Elizabeth Baldino	Kathy Harris
Fred Benoit	Betty Hill
Ryrent Benoit	Anne Kehoe
Colleen Conner	John Krupa
Nancy Couvier	Jackie LaRock
Leah Dietz	Kay LeLievre
Linda Enstrom	Phyllis McKerchie
Carol Ferns	Linda Mitten
Lucille Forrest	Barb Mornson
Marie Gilray	Kathy Murphy
Karen Gilray	Vallee Pontus
Judy Gualazzi	Theresa Silverman
Mary Guillard	Ann Marie Wilson

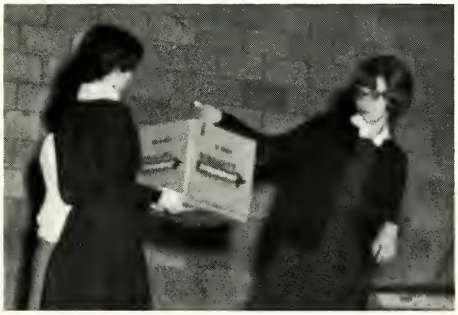

Nancy Couvier--high salesman of the year.

IN PROGRESS

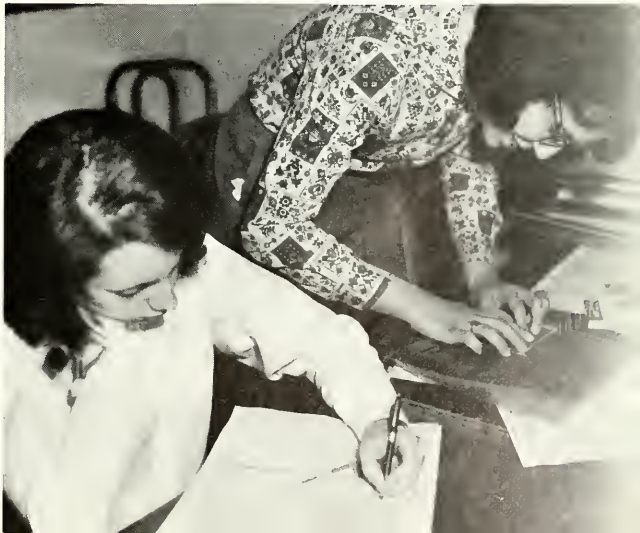

SENIORS RULE OVER INITIATION RITUAL

Kissing Cousins??

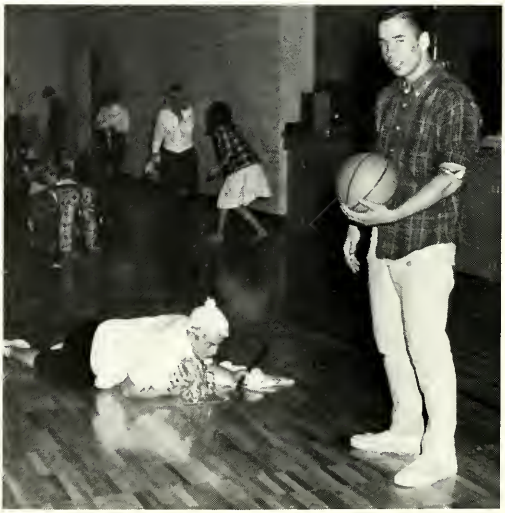

LORETTO HAS ITS SHARE OF SPIRIT

AND

SPOOKS

DEANERY STUDENTS ATTEND CAREER DAY

Religious of all orders came to explain their experiences in their profession.

The students assemble in the gym to begin a day of career learning.

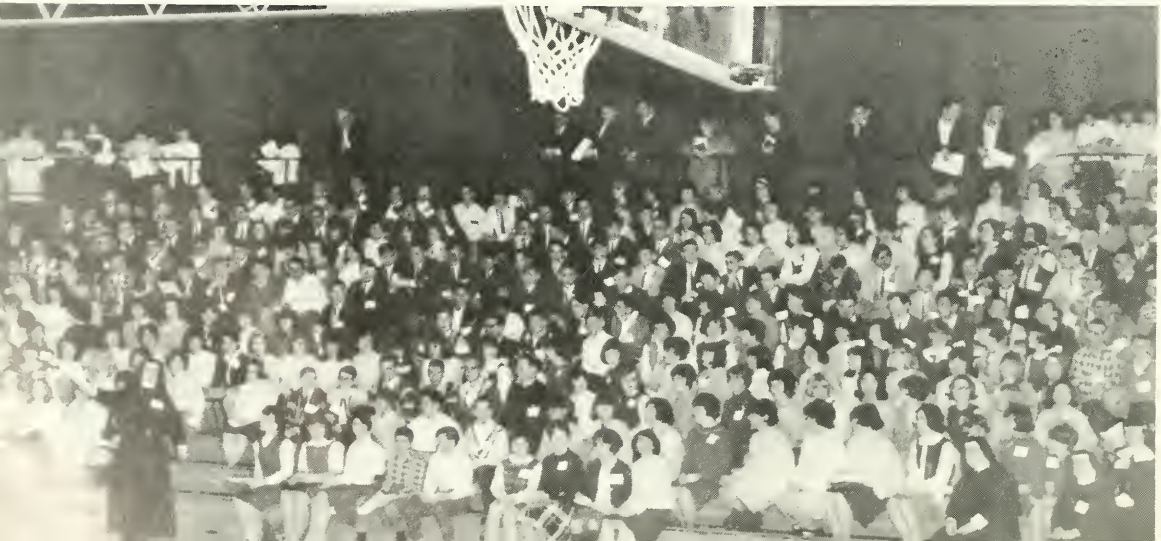

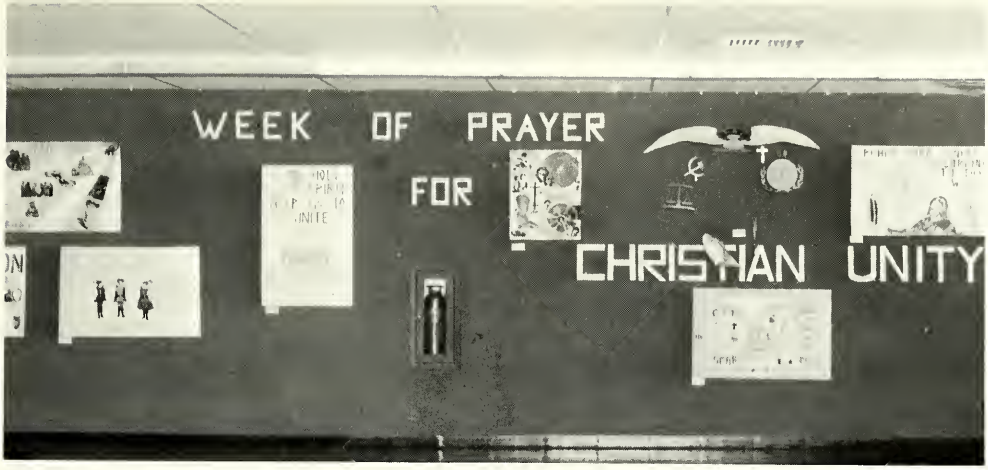

Creative minds express students' spirit.

DAY OF INTENSIFICATION

Father Robert Cunnane gives the students insight reguarding Christian living.

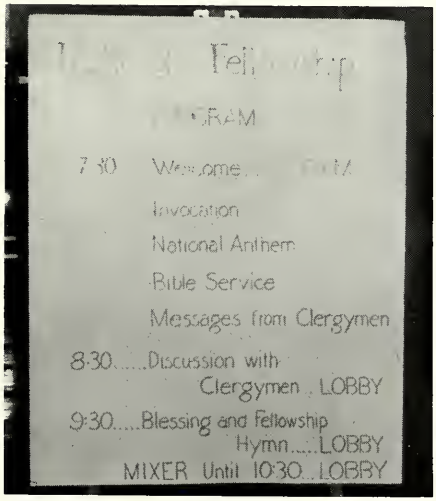

Over three hundred people representing all denominations gathered together to express their interest in unification.

Reverend Earnest Ness praises Christian Unity.

Loretto displays its achievements through the students who participated in the Talent Show at the Parent-Student Dance.

TIME OUT

Craig Wilds and his mother prove that certain dances will always be popular.

Mrs. Fabry and Dale receive a prize for winning the dance contest. The judges also recognized the skills of Betty Lou Hall and her father.

Mixing at mixers!

L'Etoile de Noel marked the first Christmas Dance in our new school.

FOR FUN

RESEARCH CENTER

Photographer Crashes Library Club Meeting.

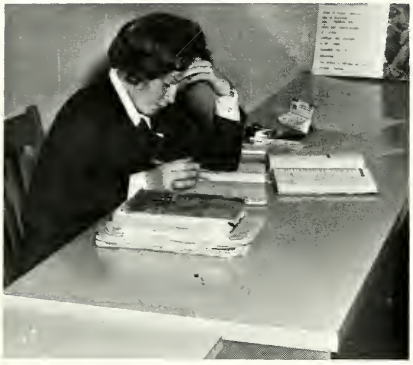

Mary Lou finds time to study while presiding in the library!

. . . in the stacks

. . . in the conference room

Senior Class of '66 supplied carols and furnishings for Enrichment room.

Government funds, through the Elementary and Secondary Education Act (titles I & II) provided books and equipment.

Buzz study or?

Guidance Room inquiry

ACTIVITIES AROUND LORETTO

Favorite haunt!

Concession Scramble.

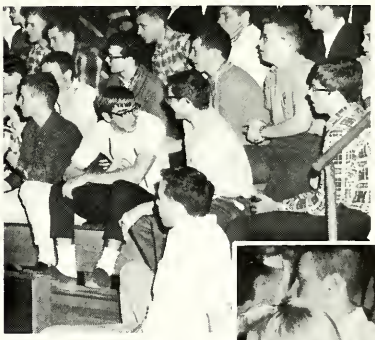

Assemblies stir interest.

Talent Scouts, attention!

"SOME ENCHANTED EVENING"

The Chantelles reflect a time and place of tranquillity.

Prom Night May 20, 1966

Careful observation reveals that this isn't a Mother-Daughter Banquet. Every senior was invited to honor his mother at the Mother-Senior Breakfast held on May 6.

TIME OUT FOR SENIORS—

TO HONOR AND BE HONORED

Mayor Jack Harrington's unique approach to the subject of apathy stirred the students at the Junior-Senior Banquet.

LORETTO

HONORS

ATHLETES

ATHLETICS

1965-66 HOMECOMING CANDIDATES

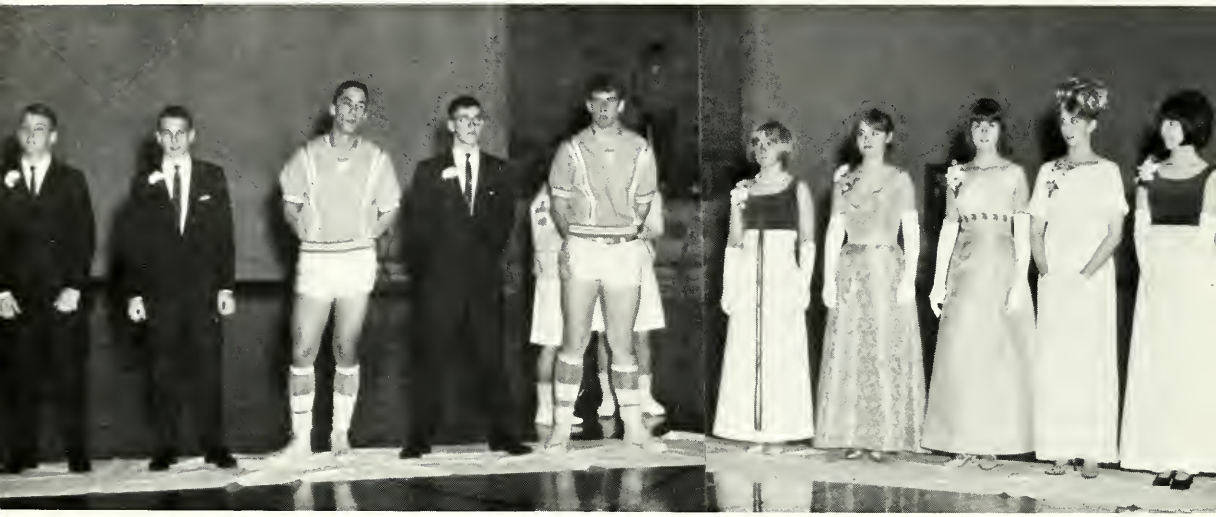

L. to R.--Dave Spuehler, Phil Scozzafave, Joe O'Connor, Mike McCarthy, Jim Fuerstnau, Adeline McLean, Chris Marietti, Jackie LaRock, Anne Kehoe, Patti Gilray.

Joe and Adeline reign over Homecoming Dance.

VARSITY CHEERLEADERS

BOTTOM L. to R.--Margaret Tavern, Adeline McLean, captain; Avette O'Neill. TOP--Delia King, Bonnie Champlin, Mary Guillard.

Our Gals in Action

"B" Team Cheerleaders

L. to R.--Suzanne Willette, Carla Reinhart, Eleanor Ojala, Kathy Kinney, Sophie Bosbous, Kathy Kehoe.

1965 VARSITY FOOTBALL

L. to r.--FIRST ROW: Tony Nertoli, Jim Fuerstnau, Joe O'Connor, Joe Rose, Steve Madigan, Bob Williams, Carl Folco. SECOND ROW: Ray Cobb, John Clegg, Bob McCarthy, Don Hallesy, John Boger, Frank Formolo, Randy Rogers, Rich Losey. THIRD ROW: Dave Spuehler, Pat Meehan, Bob Ojala, Jim Spuhler, Phil Scozzafave, Mike McCarhty. FOURTH ROW: Mike LaJoice, Dave Savoie, Bob Pine, John King, Dale Fabry. FIFTH ROW: Coach Bob McKerroll, Bill Ferns, Bill Spuehler, Dwayne Dalgard, Assistant Coach Jack Mauro.

Football Captains

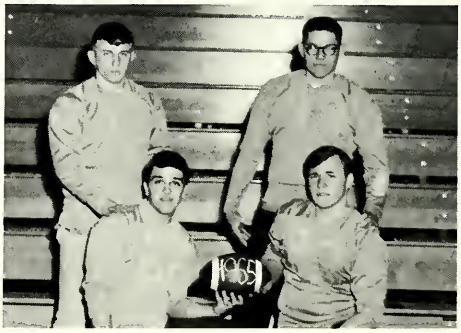

L. to r.--Jim Spuhler, Joe Rose. BOTTOM--John King, Bob Ojala.

Graduating Seniors

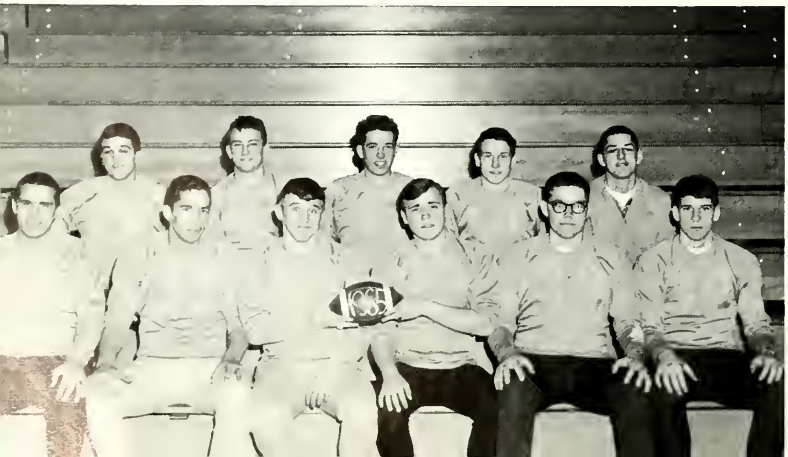

BOTTOM L. to r.--Tony Nertoli, Joe O'Connor, Jim Spuhler, Bob Ojala, Joe Rose, Jim Fuerstnau. TOP--John King, Dave Spuehler, Pat Meehan, Phil Scozzafave, Dwayne Dalgard.

Maybe next time, Steve.

ALL CONFERENCE

BOTTOM L. to R.--Tony Nertoli, Joe O'Connor, Jim Spuhler, Bob Ojala, Joe Rose.
SECOND ROW--Bob Pine, John King, Steve Madigan, Randy Rogers.

Wash much!

1965-66 BASKETBALL TEAM, BOTTOM ROW, left to right: Bob McCarthy, Dale Fabry, Jim Spuhler, Bill Spuehler, Dave Savoie, Rich Losey. TOP ROW: Mike McCarthy, (student manager), Steve Madigan, Joe O'Connor, Jim Fuerstnau, Tony Nertoli, Fred Benoit, Paul Price, Phil Scozzafave (stud. mang.).

STARTING FIVE!

Maybe next time!

Where did everybody go?

SEASON RECORD

Loretto	54	Cedarville	45
Loretto	40	Pickford	47
Loretto	43	Rudyard	48
Loretto	53	Detour	69
Loretto	66	Engadine	43
Loretto	53	Alpena	56
Loretto	59	Brimley	42
Loretto	43	Freesoil	68
Loretto	61	Rudyard	52
Loretto	65	Detour	52
Loretto	67	Brimley	49
Loretto	50	Pickford	46
Loretto	62	Cedarville	47
Loretto	57	Marq. Barg.	85
Loretto	69	Engadine	50
Loretto	62	Newberry	64
Loretto	68	Brimley	44
Loretto	61	Detour	75

Frisby controls another tip.

BASKETBALL

65-66

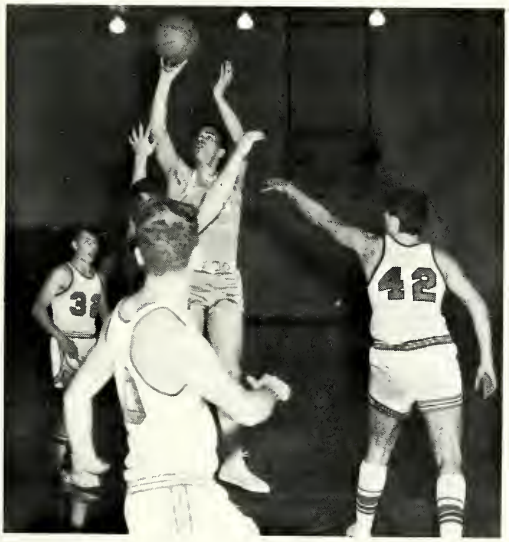

Two more for Joe!

Our B-team in action.

B-Team badgers opponents.

Two more points for sure!

ANGELS A'-GO-GO

Twenty-five cents to the person who can prove who caught the ball.

"Look up--look waay up."

On May 31st, the feast of the Queenship of Mary, Kathy Gregg and Mike McCarthy crowned Our Lady. Anne Marie Wilson, Vallee Pontus, Carol Ferns, Jim Spuhler, and Tony Nertoli assisted them.

"WHEN IT'S SPRINGTIME AT LORETTO . . ."

Colleen Brady exhibits her creation at the Spring Fashion Show.

Mary Jane LaPlante comments on Cynthia Handziak's ensemble.

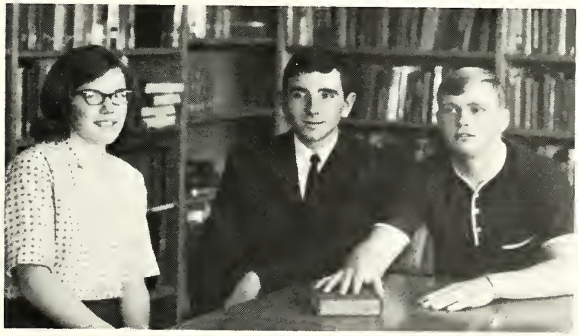

Student Council Officers 1966-67

Karen Quist--Secretary-Treasurer, John Sherry--President, John Clegg--Vice-President.

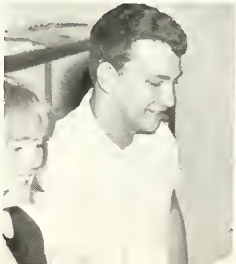

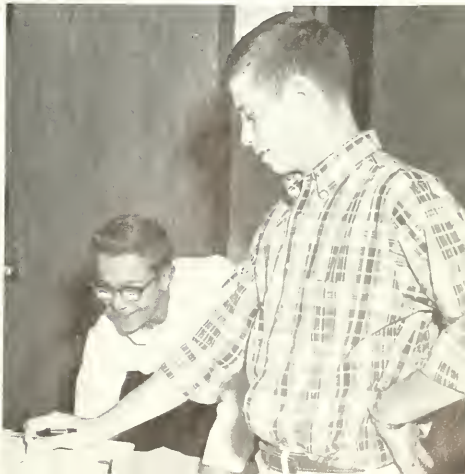

While Bill Celestino and Bob McCarthy cast their vote, for Student Council Officers, Avette O'Neill and Dave Spuehler scrutinize.

SENIORS'

DIANE AUTTERSON
Sodality I,II
Pep Club II,IV
YCS III
Bowling II
Future Nurses III
Intramural II
Lo-Hi II,III

ELIZABETH BALDINO
Sodality I,II
YCS III
Future Nurses III
GAA IV
Intramural II
Operetta I
Saulteur IV

FRED BENOIT
Football I,III
Basketball I,II,III
Varsity Club III
Lo-Hi IV
Saulteur IV

CATHERINE M. BROWN
Pep Club IV
YCS III
Bowling I,II
Future Nurses III
GAA IV
Intramural II

PAUL BYRON
Football I,II,III,IV
Track I,II
Varsity Club I,II,III,IV
Bowling I,II
Intramural Sports IV

MARY KATE COLTON
Class Officer IV
Transfer Student

ROBERT CONNER
Football I,II,III
Basketball--B-Team Mgr.
Track I,II,III
YCS III
Chess Club II
Operetta I

NANCY COUVIER
Honor Roll I,III,IV
Sodality I,II
Pep Club III,IV
YCS III
Future Nurses III
Intramural II
Lo-Hi II,III,IV
Saulteur IV

DWAYNE DALGARD
National Honor Society III
Student Council IV
Football I,II,III,IV
Track I,II,III,IV
Varsity Club I,II,III,IV
Pep Club IV
Math, Science Club III
Chess Club III
Intramural Sports III,IV
Library Club IV

RICHARD DeMOLEN
Bowling I,II
Chess Club III

LEAH DIETZ
Sodality I,II
YCS III
Bowling I
Future Nurses III
Chess Club III
GAA IV
Intramural II
Operetta I
CDD III
Lo-Hi II,III
Saulteur IV

EDWARD DOLL
Transfer Student

CHRISTOPHER DONOVAN
Transfer Student

CAROL FERNS
Honor Roll IV
Sodality I,II
YCS III
Lo-Hi II,III,IV
Saulteur IV

LUCILLE FORREST
Sodality I,II
YCS III
Bowling II
Intramural II
Saulteur IV

JAMES FUERSTNAU
Honor Roll I,II
Student Council II,III
Football III,IV
Basketball I,II,III,IV
Track I,II
Varsity Club II,III,IV
YCS III,IV
Bowling I

PATRICIA GILRAY
Sodality I,II
Pep Club IV
YCS III,IV
Bowling I,II
Future Nurses III
GAA IV
Intramural II
Lo-Hi II,III

LYNN GORENFLO
YCS III
Future Nurses III
Saulteur IV

KATHRYN GREGG
Class Officer II,III,IV
Sodality I,II
YCS III
Bowling I,II
Future Nurses III
GAA IV
Lo-Hi II,III,IV
Intramural II
Operetta I

KATHLEEN HARRIS
Pep Club IV
YCS III
Bowling I,II
GAA IV
Lo-Hi III
Saulteur IV

ROSE HAYDON
YCS III
Intramural II
Lo-Hi II,III

BETTY HILL
Pep Club IV
Saulteur IV
Transfer Student

GERALD HOPE
Pep Club IV
Bowling I,II

PAMELA HUMBERSTONE
Sodality I,II
YCS III
Bowling I
Future Nurses III
Science, Math Club III
GAA IV
Intramural II
Lo-Hi III

ANNE KEHOE
Sodality II
YCS III
Bowling II
Future Nurses III
GAA IV
CDD IV
Lo-Hi IV
Saulteur IV

DONALD KING
Chess Club III

JOHN KING
Football I,II,III,IV
Track
Varsity Club
Junior Rotatian IV

JOHN KRUPA
Honor Roll II
Track III,IV
Pep Club IV
Library Club IV
Saulteur IV

JACQUELINE LaROCK
Class Officer I
Sodality I,II
UCS III,IV
GAA IV
Intramural II
CCD IV
Lo-Hi II,III,IV
Saulteur IV

STEPHEN LAWLESS
Track II,III

CHESTER LEWIS
Intramural Sports III,IV
Junior Rotarian IV

CHRISTINE MARIETTI
National Honor Society III,IV
Honor Roll III,IV
Student Council IV

ACTIVITIES

Class Officer IV
Pep Club IV
YCS III,IV
Future Nurses III
Lo-Hi IV

JOYCE MARTIN
Sodality II
YCS III
Intramural II
Lo-Hi II,III

MICHAEL McCARTHY
Honor Roll II,III
Football II,III,IV
Basketball I,II
Track II,III,IV
Varsity Club III,IV
Pep Club IV
YCS III,IV
Chess Club III

TIMOTHY McCASEY
Football I
YCS III
Bowling I
Intramural Sports III

RUTH McDONALD
Honor Roll IV
Pep Club IV
YCS III
Bowling I,II
Future Nurses III
GAA IV
Operetta I

PHYLLIS McKERCHIE
YCS III
Future Nurses II
Operetta I
Saulteur IV

ADELINE McLEAN
Sodality I,II
Cheerleading I,III,IV
Varsity Club III,IV
Pep Club IV
YCS III,IV
Bowling I,II
Future Nurses III
GAA IV
Operetta I
Lo-Hi II,III

PATRICK MEEHAN
Football IV
Varsity Club IV

MARY JEAN MENARD
Sodality I
Cheerleading I
Pep Club II
YCS III
Bowling II

LINDA MITTEN
Sodality I,II
YCS III
Bowling I,II
Future Nurses III
CCD IV
Saulteur IV

ANTHONY NERTOLI
Student Council III,IV
Football IV
Basketball I,II,III,IV
Track I,II
Varsity Club I,II,III,IV

JOSEPH O'CONNOR
Football I,II,III,IV
Basketball I,II,III,IV
Track II,IV
Varsity Club II,III,IV

ROBERT OJALA
Honor Roll I,II
Student Council II
Class Officer I,II
Football I,II,III,IV
Basketball I
Track I,II,IV
Varsity Club II,III,IV
YCS III
Intramural Sports II,IV

AVETTE O'NEILL
Student Council IV
Sodality I
Cheerleading IV
YCS III
Future Nurses III

VALLEE PONTUS
Pep Club IV
GAA IV
Intramural II
Saulteur IV

DELAINE PORTER
National Honor Society III,IV
Honor Roll I,II,III,IV
Student Council II,III
Class Officer II,III
Sodality I,II
YCS III
Bowling I
Operetta I
Lo-Hi II,III
Saulteur IV

PAUL PRICE
Football I
Basketball I,II,III,IV
Varsity Club II,III,IV
YCS III
Lo-Hi III,IV
Saulteur IV

BRIAN RANSON
YCS III,IV
Science, Math Club III
Chess Club II,III
Operetta I
Junior Rotarian IV
Lo-Hi II,III,IV
Saulteur IV

JOSEPH ROSE
Football II,III,IV
Track III,IV
Varsity Club III,IV
Intramural Sports III
Junior Rotarian IV

LINDA SAVOIE
Honor Roll I
Class Officer III
Sodality I,II
Pep Club IV
YCS III,IV
Lo-Hi I,II,III,IV
Saulteur IV

PHILLIP SCOZZAFAVE
Football I,II,III,IV
Basketball II,IV
Track IV
Varsity Club IV
Pep Club IV
YCS III,IV
Junior Rotarian IV

DAVID SPUEHLER
Class Officer IV
Varsity Club IV
Intramural Sports III
Junior Rotarian IV

JAMES SPUHLER
Honor Roll II
Class Officer II
Football I,II,III,IV
Basketball I,II,III,IV
Track I,II,IV
Varsity Club I,II,III,IV

KATHLEEN SUTTS
Sodality I
YCS III
Future Nurses III
Intramural II
Lo-Hi II
Library Club IV

JAMES TUBMAN
YCS III
Chess Club II,III

PENNY WILLETTE
Sodality I,II
YCS III
Bowling I
Future Nurses III
Operetta I
Lo-Hi II,III

ANN MARIE WILSON
Honor Roll I,II,IV
Sodality I,II
Cheerleading II
YCS III
Bowling I,II
Future Nurses III
GAA IV
Intramural II
Lo-Hi III
Saulteur IV

SAULT STE. MARIE BRANCH
MICHIGAN TECHNOLOGICAL UNIVERSITY
SAULT STE. MARIE, MICHIGAN
Consider your needs for advanced training

Engineering 8 Fields
Biological Sciences
Business Administration
Pre-Professional Study
Medical Technology
Pre-Home Economics
Physics
Applied Physics
Mathematics
Geology
Chemistry
Liberal Arts
Pre-Agriculture

2 Year Mechanical Engineering Technology Program
1 Year Practical Nursing Program

For further information write to Registrar
Sault Sainte Marie

Courtesy of
The Evening News
Sault News Printing Co.

SOO BAR AND RESTAURANT

244-28 East Portage Ave.
5-5171 2-3731

SOO WELDING CO.

934 East Portage St.
2-8241
Congratulations Seniors

MADIGAN AGENCY

Compliments of

Hugh Madigan

Congratulations

Class of "66"

HALLESY'S BAR

General Insurance
932 Ashmun St.--ME 2-2631
Auto--Fire--Life--
Marine--Casualty--
Bonds--Home Owners--
Military Personnel Insured
Lawrence F. Myner, Agent

CHUCK SAUDIE

General Contractor
1106 Johnstone St.
ME 2-3669

A. E. MACKIE

Sault's Leading
Credit Jewelry
536 Ashmun Street
ME 2-2247

MONTGOMERY WARDS

528 Ashmun Street

ME 2-2247

LOCK CITY MFG. CO.

4991 W. Spruce St.
2-9946

SAULT SANITATION

207 Ashmun St.

ERARD'S JEWELRY

530 Ashmun Street
Sault Ste. Marie, Mich.

GAMBLE ROBINSON COMPANY

Sheridan Drive
2-9971

Compliments of

S. S. KRESGE CO.

Ashmun & Spruce

Congratulations Class of "66"

C. REISS COAL CO.
718 Ashmun St.

Congratulations and Best Wishes
632-9961
ANDARY REALTY CO.
Tony Andary--Realtor
Madigan-Andary Bldg.

FROST MOVING AND STORAGE

400 Sheridan Drive
2-6707

THE MAN'S STORE

Home of Botany "500"

George & Phil

things go better with Coke
TRADE MARK

SOO BOTTLING CO.

BAILEY-NEW HOUSE

Funeral and Memorial Service

Congratulations Class of "66"

from
J. C. PENNEY'S

ST. JOHN STUDIOS
Your Portrait by St. John
Artist for Any Occasion
ME 2-7481

SAULT CREDIT BUREAU

"Credit"
An Ideal Worth Possessing
567 Ashmun

SCOTT'S

The Store with the Sign of Progress

HOLIDAY SERVICE
US-2 E M-28
Dafter, Mich.
ME 2-3964

Congratulations Class of "66"
350 Ridge Street
VOLLWERTH'S SAUSAGE CO.

BLUE RIBBON FOOD SERVICE
Buy the Best--Eat Better--For Less
Unconditionally Guaranteed
Ashmun St. 2-2256

MIDTOWN RESTAURANT & MOHAWK SUPPER CLUB

Ashmun Street & Riverside Drive

Compliments of

TRAVEL CENTRE

127 West Spruce
2-9521

DROWS FLORAL AND GREENHOUSE
"Flowers for All Occasions"
Prompt Service
Route #2
Box 367
Sault Ste. Marie, Mich.

W.W.U.P. T.V.

Ashmun Street
ME 2-7311

DONDEE BOWLING LANES
I-75 Intersection at City Limits
2-2269

FIRST NATIONAL BANK

Complete Banking Service--Member of Federal Reserve System
FDIC

SOO COIN

Congratulations Seniors
112 Ridge Street
5-5286

ELLIOT SHEET METAL

1006 E. Portage

SOO AMUSEMENT CO.
Soo-Temple-Starlite Drive-In Theatres
"See Better Movies on the Big Screen"

KLEIN GRANITE
US 2
2-6298

HELEN'S BEAUTY SALON
812 Ashmun Street
ME 5-5511
Congratulations Seniors

MATERNA STUDIO
Complete Photographic Service--Commercial Portraits--Color Processing--Weddings
Dial 2-8501

Congratulations Seniors
STATE FARM INSURANCE
713 Ashman Street
2-7511

SEA
ROEBUC
CO.
521 Ashmun St.
ME 5-5223

Compliments of
ELY ANDARY & SONS
The Store of Nationally Famous Brand Apparel

HOLIDAY INN
Corner of I-75 & M-28
ME 2-3384
"We Specialize in Family Style Dinners"

Congratulations to the Seniors of "66"
CHANNEL VIEW COTTAGES AND SPORTS SHOP
Three Miles East of Barbeau
Sault Ste. Marie, Mich.

MACKINAC WALLMASTER CO.
Painting--Industrial--Commercial--Residential
Wm. Brady--Owner
1814 Tweed
Sault Ste. Marie, Michigan

LOCKS CONCRETE PRODUCTS CO.

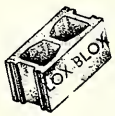

Suppliers of Building Supplies
P.O. Box 456
City Limits Road
Sault Ste. Marie, Michigan
Phone ME 5-5221

Best Wishes Seniors
HIAWATHALAND OIL COMPANY
Gasoline, Oils, Greases, and Accessories
Sault Ste. Marie, Mich.

GRAHAM IMPLEMENT
Casie Farm Machinery
Surgie Milking Machines
White Trucks
Brimley, Mich.--ME 2-3988

Compliments of
NEVILLE'S SUPERETTE
Fresh Meats--Vegetables--Groceries
Ashmun Hill ME 2-8791

GLOBAL VAN LINES
Ball Moving and Storage Co.
1307 Seymour St.--ME 5-5436
Sault Ste. Marie, Mich.
Robert H. Ball

WOODLAND ROOFIN
COMPANY
717 Spruce
635-5552

OJIBWAY MOTOR HOTEL
240 W. Portage
ME 2-2274

KNIGHTS OF COLUMBUS

Council 649
Congratulations
Seniors

E. PINGATORE AND SON

Tailoring and Dry Cleaning

SAULT STE. SAVINGS BANK

Sault Ste. Marie
Pickford, Mich.

Congratulations Seniors of "66"

SOO CO-OP

Congratulations

CENTRAL SAVINGS BANK

Your Party Store

"NAPOLEON'S TAKE OUT"

Victor and James Napoleon

EDISON SAULT ELECTRIC CO.

SOO BUILDERS SUPPLY CO.

Johnstone Street
at the Bridge
ME 2-3384

METROPOLITAN INSURANCE CO.
AGENTS
Robert Boe, Asst. Mgr.
Vernon A. Coutant, John A. Harrington, Guy Gereau, Orville King, Jerome Pancheri

Eastern Upper Peninsula Milk

Soo Creamery
Golden Producers Dairy
Sunlite Dairy
Osborn Dairy

Incorporated with
MICHIGAN MILK PRODUCERS ASSN.

SAULT STE. MARIE BEAUTY ACADEMY

"Teaching All Phases of Cosmetology"

200 Ashmun
2-2329

WEBER'S FLOWERS

1901 Ashmun Street

PRUDENTIAL INSURANCE CO. OF AMERICA

John H. Baley
K. E. Kniskern
E. A. LaLonde
T. E. Munter
G. E. Yshinski
F. J. Champagne
James Richmond

SOO AUTO DEALERS
Ted Caffey Chevrolet
Sims Motor Company
Hollingsworth Auto Sales, Inc.
Soo Imports Inc.
Wieneke Soo Co.

THE HUB

Congratulations

Seniors

Compliments of

COWAN'S DEPT. STORE

Congratulations
JIM'S SUPER 100
2 Hr. Service
800 Ashmun Street

THE GERRIE PRESS
401 Ashmun Street
ME 2-2289

ALLAN LUMBER CO.
Barbeau, Mich.
Lumber--Cement--Roofing--
Insulating--Millwork--Builders
Hardware--Doors--Siding
2-2973

BARISH BROTHERS CO.
321 Ashmun St.
2-7446

GENTRY SHOP
476 Queen Street
Soo Canada
Sweaters, English Woolens

THOMAS E. MOORE
417 1/2 Dawson
2-7446

SALLY'S SMARTWEAR
505 Ashmun Street
Sault Ste. Marie,
Michigan

We'll Miss You Seniors
MR. AND MRS.
C. J. BADENSKI
Johnny & Connie Jo

Compliments of
SOO LAUNDRY &
CLEANERS
160 Ridge Street
Sault Ste. Marie,
Michigan
Ph. 5-5511

BUSINESS PATRONS

Algonquin Citgo Service Station
Bill Flood, Proprietor
1610 W. Fourth Avenue
ME 2-3821
Congratulations, Seniors

American Cafe
Next to Soo Theater
"Serving the Soo Since 1902"

Antlers Bar & Grill
Walt & Harold Kinney
804 E. Portage Avenue
ME 2-3571

Antlers Cabins
Riverside Drive
ME 2-8850

Arcade Bowling Center
"Bowl Your Cares Away"
123 E. Portage Ave.
ME 2-3431

Armour Company
John P. Jeannette

Armstrong Supply Company
915 Ashmun St.

Elmer Askwith
Piano Tuning and Repair

Aunt Marion's Food Market
Congratulations, Seniors

Leonard Barnes & Son, Plumbers
136 Ridge St.
ME 2-8101

Bearss Grocery

Harold Bell's Barber Shop
109 W. Portage Avenue
Congratulations, Seniors

Beedy's Baubles
Ceramic Studio & Gift Shop
205 W. Portage Avenue
Sault Ste. Marie, Michigan
632-7631

Beezie's Pharmacy
124 W. Spruce St.
ME 2-6501

Ben Boult's Radio & TV Store
507 Ashmun Street

Bluebird Beard
"Dutch" Kibble, Distributor

Booth Produce Co.
Fresh Fruit & Vegetables & Institutional Foods
Sault Ste. Marie
ME 2-3375

Callaghans Market
560 Ashmun St.
5-5205

Chippewa County Co-operative Co.
J.W. Walker, Manager
Dealers In
Feeds and Farm Supplies
Sheridan Drive Dial-2-3751

City Limits Cabins
U.S. 2
ME 2-9905
Congratulations, Seniors

City News
305 Ashmun St.

Clyde's Drive-In Restaurant
Sugar Island Ferry Dock
ME 2-2581

Coffee Cup Restaurant
Joseph Rupp
810 Ashmun St.

Dalimonte's Grocery

Del Mar Hotel
227 Ashmun St.

Doll's Cottages
Barbeau, Michigan

Ed's Shoe Repair
108 E. Spruce Street
Soo, Michigan

Ermatinger's Market
Groceries, Meats, Beer
742 E. Portage Avenue
ME 2-8301

Fil's Camera Shop
228 Ashmun St.
ME 2-3523

Folco Grocery
1059 Maple St.
ME 5-5788

Frank's Body Shop
Maloney Alley
Soo,Michigan
ME 5-5781
Frank Boucher, Proprietor

Gertie K's Service
Sugar Island

Congratulations, Seniors
The Grand Motel
1100 E. Portage Avenue
ME 2-2141
Sault Ste. Marie,
Michigan

Green's Standard Service
1811 Ashmun St.
ME 2-6331

Hollingsworth Company
819 Ashmun St.
ME 2-3201

Jean's Jewelry
400 Ashmun St.
ME 2-2411

Jim's Fireside Restaurant
1117 Ashmun St.
Sault Ste. Marie,
Michigan

Keith's Market
Groceries-Meats-Beer
313 Ann Street
ME 2-2691

Looking Glass Beauty
Salon
107 W. Portage Avenue
ME 2-6362

Lyle's Standard Service
1500 W. Fourth Avenue
Sault Ste. Marie,
Michigan
Tires, Batteries &
Accessories
Congratulations, Seniors

MasInnis Farm and Garden
Center
143 Arlington St.
ME 2-9621

Mason's Hair Fashions
309 Ashmun St.

McGauley Insurance
Agency
107 Arlington St.
ME 2-8121

McKinney's Grocery
1700 W. Fourth Avenue

Algonquin
ME 2-2332
Congratulations, Seniors

Medical Arts Optical
816 Ashmun St.
Sault Ste. Marie,
Michigan

Mom's Lunch
Brimley, Michigan

Anthony Montero & Sons
Excavating Contractors
I-75 Business Spur
ME 2-7213
Congratulations, Seniors

Oaklawn Chapel Gardens
Perpetual Care Cemetery
for People of All Faiths

Paquette Oil Co.
311 E. Easterday Avenue
ME 2-7527

Paquette's Collision Shop
206 Johnstone St.
ME 5-5361
Auto Body Repair and
Paint
Wrecks Rebuilt

Paquin's Ship Lounge
Pier 112, W. Spruce St.

Penthouse Restaurant
Forks U.S. 2 and M 128
ME 2-7788
Home of the Charcoal
Broiled

Perroy's Chocolate House

Perroy's Tailor Shop

Perry's Barber Shop
130 W. Spruce St.

Pine Grove Mobile Home
Sales, Inc.
Route #2, Box 266
632-3123 or 632-2161

Poglese Excavating
Company
Sewer and Water Service
Excavating and Crane
Work
1101 E. Easterday Avenue
ME 2-2534

W.B. Pond Barber Shop
101 Arlington

Porky's Barber Shop
Good Luck to Future Years

Porter Specialty Company
401 W. Fifth Avenue
632-9762

Want to sell?
See us for your real estate
needs.
Dependable service.
W.S. Price Agency
ME 2-3291

Radio Station WSOO
203 Ashmun Street
ME 2-2231
Voice of Hiawathaland

Randazze Auto Electric
201 Ann Street
632-2844

Rodiger's Sporting Goods
403 Ashmun Street
ME 2-9641

Congratulations, Seniors
Rosini's Pizza House
Charles Rosini
437 W. Portage Avenue
632-9240

Sault Gift Shop
530 1/2 Ashmun Street

Grant Shaffer Co.

Sherwin Williams
Company
300 Ashmun Street
ME 5-5541

Shunk Home Appliances
300 Ashmun Street
635-5011

Soo Beauty Salon
206 E. Spruce Street
ME 2-2671

Soo Corner Stores
Portage and Mission
Portage and Bingham
Open 7 days and evenings
to serve you.
Congratulations, Seniors

Stan's Shell Service
201 Ashmun Street

Superior Moving and
Storage
Norm Soucy
Agent for National Van
Lines
616 W. Spruce Street
ME 2-8800 or 2-8565

J.W. Teets Barber Shop
812 Ashmun Street

Todd's Cabins
Sugar Island
ME 2-9006

Uncle Tom's Service
2501 Ashmun Street

Vanderhook Furniture
Store
539-541 Ashmun Street
ME 2-9601
"Serving the Sault Since
1900"

VanLoo's Standard Service
101 Ashmun Street

Congratulations, Seniors
Warner's Bakery &
Restaurant

Web's Shoe Repair

Weir Moving and Storage,
Agent
North American Van Lines

Welch's Motor and Service
1160 E. Portage Avenue

Wilds Bay View Store
Sugar Island

Priest Patrons

Most Rev. Thomas L. Noa,
D.D.

Rev. Elmer J. Bares

Rev. Mike Butkowski

Rev. Timothy Desroches

Rev. Joseph Lawless, S.J.

Father James Menapace

Rev. Robert J. Monroe

Rev. Matthew Nyman

Msgr. Oliver J. O'Callaghan

Rev. Paul Prud'homme, S.J.

PERSONAL PATRONS

Eino Aalto
Mrs. George Andary
Mr. and Mrs. Joseph B. Andary
Mr. and Mrs. Charles Andrews
Anonymous
Anonymous
Clifford D. Armstrong
Esta Armstrong
Mrs. Margaret Armstrong
Mr. Howard Atkins
Mr. and Mrs. Harry Aube, Jr.

Mr. Joe Badenski
Mrs. G. L Baker
Mr. James Bednarz
Rich Belaire
Mrs. William Benoit
Rita Bergeron
Mr. and Mrs. E. J. Bernard
Mrs. M. C. Blazejewski
Mrs. M. E. Blazejewski
JoAnn Bonacci
John Bonacci
Mrs. Joseph Bonacci
John Bonino
Thomas Bosbous
Mr. Stephen Bouchamp
Mr. and Mrs. Frank Boucher, Sr.
Mr. Raymond Bourque
The Bouschor Family
Craig Bowers
Barbara l. Brown
James S. Brownlee
1309 Park
632-7414
Mr. and Mrs. Julius J. Brunk
1008 Swinton Street
632-6549
Mr. and Mrs. James Burnette

John V. Cairns
Robert Caliguri Family
The Campbell Family
Theresa Cannello
Mr. and Mrs. John J. Capriccioso
Mr. and Mrs. Frank Capucille
Mrs. Helen Carriere
Mary Ann Celestino
Mrs. Louis Celestino
Mr. and Mrs. Joseph Celestino
Aurelia Champlin
Mr. W. R. Chown
Erwin Christie Family

Mr. and Mrs. Everette Clegg
John Clegg
Mr. Ray Clegg
Mr. Robert Clegg
Mr. and Mrs. Lewis Clement
John Colton
Mrs. Mary Colton
Tom Colton
Mrs. Sherrie Compton
Mr. and Mrs. Robert Conner
Mr. and Mrs. Thomas Coon
Mrs. Irene Cottelit
Congratulations, Seniors
Patty Cottelit
Dafter, Michigan
Nancy Couvier
Terry Couvier
Mr. and Mrs. Thomas Couvier
Mr. and Mrs. Thomas Cox
Bob Craig
Mrs. Russell Cryderman

Mrs. Earl B. Dawson
Bernard De Merse
Elizabeth De Molen
Mr. George A. De Molen
Mr. and Mrs. Donald Dolezel
Mr. and Mrs. Bernard Doll
Bryce Doran
Mr. and Mrs. Carl Doran
Dan Doran
Lucy Dorie
Mr. and Mrs. Driscoll
Mr. and Mrs. Alex Dumback
Mr. and Mrs. Ralph Duncan

Hollis O. Edgar
Postal Star Route
Mr. and Mrs. John F. Egan
Mrs. Floyd Ellis
Mrs. Francis Esson

Mr. and Mrs. Ralph Fabry
Mrs. Faunt
Mr. Michele Fazzari
Rose Anne Fazzari
Mrs. H. C. Ferns
Mrs. Joseph Ferraro
Loretto Fleming
E. A. Fletcher
Frank A. Formolo
Mr. and Mrs. Frank J. Formolo
Paul H. Formolo

Peter James Formolo
Mr. and Mrs. Joseph Fornicola
Karen Fornicola
Phyllis Fornicola
Skip Fornicola
Mr. & Mrs. Arnold Forrest
Mr. Fred Fortin
Mr. & Mrs. Ken Fowler
Mrs. Ted France
Mrs. Irene Freedman
Mr. & Mrs. Albert Fuerstnau

Mrs. Guy Gereau
Mrs. Nick Gerrish
Mrs. Vickie Gervais
Mrs. Lena Gibbons
Mr. & Mrs. Garry Gierke
Stephen F. Gillotte
Mrs. Steve Gillotte
Mr. & Mrs. Robert Gilray
Mr. & Mrs. Edward Goetz
917 Young St.
ME 2-2177
Harry Graham
Clayton Gregg
Mr. & Mrs. James Gregg
Mr. & Mrs. Edward Guillard & Family
Mrs. Robert Gussert
Justine Gwinner

Ernest Hall
Louis James Hall, Jr.
Mr. & Mrs. Louis Hall
Mr. & Mrs. Robert Hall
Mr. Joseph Haller
Mrs. Lillian Haller
The Hamilton Family
Mrs. Carl Hansen
John Hansen, Jr.
Mr. & Mrs. John Hansen, Sr.
Jack Harrington
Mr. John Harris
Mr. & Mrs. Sidney Harris, Sr.
Mrs. Jean Hause
Miss Hannah Haydon
Mrs. Patrick Haydon
Mr. Ray Haydon
Mr. & Mrs. Tim Haydon
Mr. & Mrs. Wm. Haydon
Mrs. Bert Hazen
Mr. & Mrs. R. D. Heilman
Robert J. Heilman
Mrs. Judy Henderson
Mr. & Mrs. James Herd
Sara Hillock
1105 Kimball Street

Mr. Elton Hoornstra
722 E. Spruce St.
Mr. & Mrs. Willard Hope
Mr. Delwin Horton
Mr. & Mrs. George Huhtala
Mr. Aloice Jaros
Mr. Edward Jaros
Mrs. Ed Joss

The Kehoe Family
Melvina Kelly
Rodney Kelly
Mrs. Rose Kelly
Sadie Kelly
Mrs. Albert King
Gearold King
Karen King
Lila King
Mr. & Mrs. Merle G. King
William King
Mrs. Josephine Kirkpatrick
Mrs. Thomas Krell
John Krupa
1000 John Street
Mr. & Mrs. Joseph Krupa
1000 John Street

Mr. & Mrs. Ralph LaCoursiere
Mr. & Mrs. Walter J. LaCoursiere
Richard LaLonde
Mr. & Mrs. Fred LaPlante
Holiday Inn
ME 2-7988
Mr. Eugene LaPlaunt
Mr. & Mrs. John E. LaRock
Mr. Arthur Lavigne
Mr. & Mrs. Burton Lawrence
George W. Lawrence
Mrs. Gordon Leask
Mrs. Roland Leclerc
Mr. Alphonse LeLievre
Mrs. Audrey LeLievre
Mr. Dave Liukko
Ronald Losey
Mr. Alvin Lounds
Judy Lyons

Mr. & Mrs. William MacDougall
Mr. & Mrs. Doren MacLeod
Mr. & Mrs. Gordon MacMaster
Mrs. Anna Macrellis
Mrs. Edith Manse
Mr. & Mrs. Thomas Manse
1113 Kimball St.
Mr. Elmer Mansfield
Mr. & Mrs. Francis Mansfield

Susan Mansfield
Mr. John Marble
Mr. Joseph Marchetti
Mr. & Mrs. Francis Marietti
The Victor Martin Family
Mrs. Jane Massey
Mr. John Massey
Robert T. Massey
Mr. Fred Matheson
Wanda Mayotte
The John T. McCarthy, Jr. Family
Mr. & Mrs. Murph McCasey
Mr. & Mrs. Donald McDonald
Donald McDonald, Jr.
L. P. McGauley
Mrs. McKechnie
Earl McKechnie Family
Harold McKenzie
Harold J. McKerchie, Sr.
Mr. Otto McNaughton
Mr. & Mrs. William Mead
Mr. & Mrs. Alvin Menard & Family
1700 Superior
ME 5-5775
Joseph Marvin Menard
Mr. & Mrs. Nap Menard
Cecelia Milaney
Bill Mitten
Mr. & Mrs. Harold Mitten
Linda Mitten
Ron Mitten
Mrs. A. E. Montero
The Moore Family
Barb Mornson
Mrs. William Mornson
Mrs. Donald Morrison
Judy Morrison
Mr. James Murphy
Miss Janice Murphy
Mr. & Mrs. John R. Murphy
Mary Murphy
Mrs. Viola Myrick

Miss JoAnn Napoleon
Mr. & Mrs. Victor Napoleon
Mrs. James Nash
Gail Newcomb
Mary Jane Newcomb
Marjorie Newcomb
Ruth & Henry Norwell

Mr. & Mrs. Leo O'Callaghan
Monsignor Oliver O'Callaghan
Mr. Tom O'Connor
Mr. & Mrs. John F. Ojala
Mary Ojala
Mr. Clayton Osmar
Mr. & Mrs. Frank Ouellette

Mr. & Mrs. Arne Pajula
Mr. & Mrs. Henry Paquette
Jerome E. Pancheri
The Parr Family
Mrs. Roy Parr
Phillip Patton Family
Mr. & Mrs. Clayton Payment
Mr. & Mrs. Russell Payment, Jr.
Mr. & Mrs. Russell Payment, Sr.
Mr. & Mrs. Francis Peller
Mr. & Mrs. Samuel Pendell
Mrs. Laura Peterson
Lawrence Peterson
The Albert Piche Family
Mr. William Piche, Jr.
Mrs. Alex Pine
Mr. Ed Pine
Mrs. Perry Pingatore
Mr. & Mrs. Frank Pontus
Trinda Pontus
Mrs. Gowan Porter
Mrs. Louis Potvin
Mr. James Probstfeld

Mr. & Mrs. Joseph Quigley

Harold Rath
James B. Ray
Mrs. Edna Reid
720 E. Spruce St.
ME 2-7480
Mary L. Elizabeth Reid
Carla Reinhart
Mrs. Mabel E. Reinhart
Mr. & Mrs. Richard Reinhart
Richard Reinhart, Jr.
Robert Reynolds
Mr. & Mrs. David Ripley
The Patrick J. Ripley Family
Mr. & Mrs. A. J. Rogers

Hubert Rogers
Josephine Rogers
Mr. & Mrs. Fred Rose
Mrs. Thomas Roy
Mr. & Mrs. John Ruelle
1206 Superior St.
Richard and Therese Ruelle
Mr. & Mrs. James Ryan

Clifford Sams Family
Mr. Andrew Savoie
Mr. & Mrs. August Savoie
Mr. & Mrs. Charles Savoie
1106 Johnstone St.
ME 2-3669
Mr. Edmund Savoie
Mr. & Mrs. Emile Savoie
Mr. Eugene Savoie
Mr. Francis Savoie
Mr. Homer Savoie
404 E. Fourth Avenue
Jean Savoie
Mr. & Mrs. Jerry Savoie
Jim Savoie
404 E. Fourth Avenue
Mrs. Joseph Savoie
Mrs. Lucy Savoie
Ray Savoie
Richard Savoie
Mr. Roland Savoie
Ruth A. Savoie
404 E. Fourth Avenue
Mr. Sawasky
Mr. John Sayotovich
Leslie Scott
221 W. Portage
Mr. & Mrs. Robert Sharpe
Mr. Leo Shea
Dr. & Mrs. K. J. Shouldice
William Shunk
Mr. Gerald Duane Smith
Mr. & Mrs. James R. Smith
Route 1 Box 93
Brimley, Michigan
Mr. Andrew Snider
Mr. Robert Snider
Dorothy Soeder
Mr. & Mrs. Earl Spuhler
Mr. & Mrs. Robert Stanfield
Mrs. Mert Starmer
Mr. Wm. St. Armour
Mr. Robert St. Peter
William Suggit
Shirley Synette

Mrs. Francis Taderson
Mr. & Mrs. F. Tavern
J. W. Teets Family
Bertha Thiebert
Tony Tominac
Esther Tompsett
Pat Trempe
Mr. & Mrs. Voctor Trombley
Art Trumblay

Mr. & Mrs. A. J. Van Dusen
Charles Van Luvan
Mr. Ross Vert

Mr. Jack Walsh
Mr. & Mrs. John Walsh
Mr. & Mrs. Martin Walsh
PFC Richard Walsh
Mr. & Mrs. Roger M. Walsh
Master Wally Walsh
Mrs. Forest White
Ollye White
Pennye White
Mr. Harold Wieneke
Mrs. Jack Willette
Mr. & Mrs. Russell Willette
Tom Willette
Craig Wilds
330 E. Spruce St.
W. C. Wilds
Mrs. Wilfred Wilds Sr.
Mrs. H. B. Wilson
Mr. & Mrs. Leo Wilson
Mrs. Paul Wilson
Mr. Stanley Wojichowski
Mrs. W. Worthy

Mr. & Mrs. Joseph Znamierowski

CONGRATULATIONS

CLASS OF

Christine Marietti
Valedictorian

TO THE

"66"

His Excellency
Thomas L. Noa
Bishop of Marquette

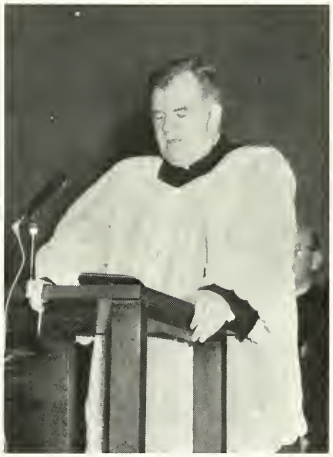

Father Carmody
Guest Speaker

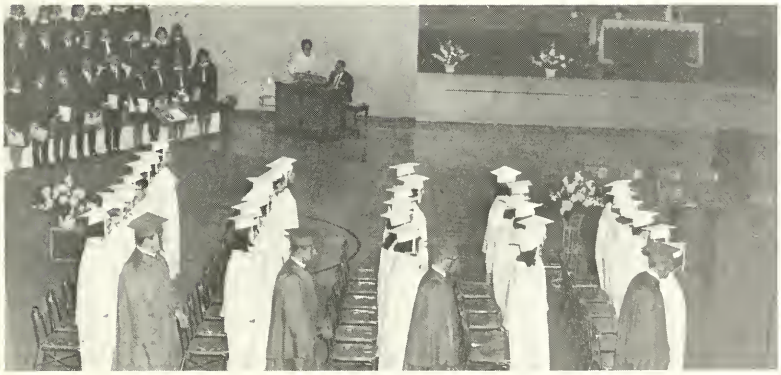

The senior class was completely overwhelmed at the congratulatory message they received from Robert Kennedy.

CLASS OF SERVICE
This is a fast message unless its deferred character is indicated by the proper symbol.

WESTERN UNION
TELEGRAM

W. P. MARSHALL, PRESIDENT

:(31) • 1 (4-60)

SYMBOLS
DL = Day Letter
NL = Night Letter
LT = International Letter Telegram

The filing time shown in the date line on domestic telegrams is LOCAL TIME at point of origin. Time of receipt is LOCAL TIME at point of destination

TWUY030 WUA479 SPD254 CTA736 WK391 WW NFA322 GOVT PD=

NF WASHINGTON DC 7 617P EDT 821P EST JUN 7 66

=SISTER M ST CATHERINE=

LORETTO CONVENT= 377 MAPLE ST SAULT STE MARIE MICH

=BEFORE LEAVING FOR AFRICA, SENATOR KENNEDY ASKED ME TO SEND THE FOLLOWING MESSAGE. JOSEPH F. DOLAN, ADMINISTRATIVE ASSISTANT. ¶ " I REGRET THAT I AM UNABLE TO BE WITH YOU THIS EVENING FOR THE COMMENCENT EXERCISES, BUT I HOPE THAT YOU WILL CONVEY MY GREETINGS AND VERY BEST WISHES TO THE MEMBERS OF THE GRADUATING CLASS. I KNOW THAT I JOIN WITH THEIR FAMILIES AND FRIENDS AND TEACHERS IN CONGRATULATING AND WISHING THEM THE BEST IN THE YEARS TO COME.

THE CONSULTANT WITH KIND REGARDS= ROBERT F KENNEDY=

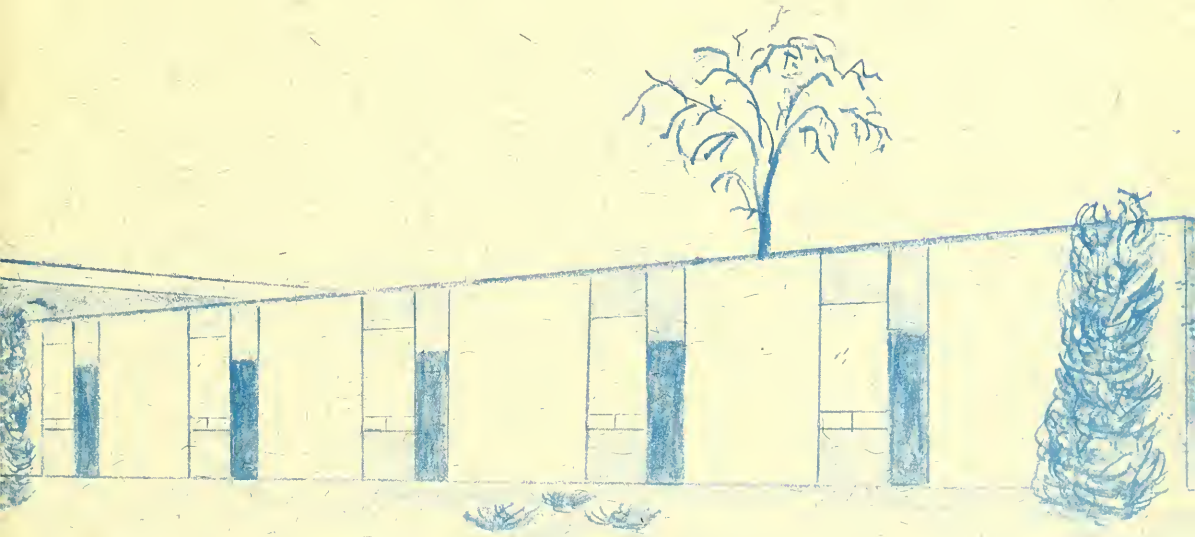

B.R.